

# QUOTE

"To be idle requires a strong sense of personal identity."  
—Robert Louis Stevenson

# The Chelsea Standard

35¢  
per copy

ONE HUNDRED-TWENTIETH YEAR—No. 33

CHELSEA, MICHIGAN, WEDNESDAY, JANUARY 9, 1991

20 Pages This Week



**TWO PEOPLE PERISHED IN A FIRE** which destroyed this Dexter township house at 8318 Thurston Dr., just off Dexter Town Hall Rd., Saturday, Jan. 5. Dexter Area Fire Department was advised the structure fire had been reported in a telephone call from one of the residents, who said she was in the house. The dispatcher advised her to immediately leave the house, and fire investigators weren't sure why the woman and her husband

didn't leave. The bodies of William Howard Adams and his wife Bernice were discovered inside the burning house. When firefighters arrived, the flames were already through the roof of the 2½-story residence. Responding to a mutual-aid request, Putnam Township Fire Department sent two trucks and eight men to assist, and Chelsea Fire Department stood by the Dexter station.

## Dexter Township Couple Perish in House Fire Early Saturday Morning

A fatal fire, Saturday, Jan. 5, claimed the lives of two Dexter township residents when flames engulfed their home at 8318 Thurston Dr., just off Dexter Town Hall Rd.

According to Lt. Craig Swenson of the Washtenaw County Sheriff's Department, Washtenaw central dispatch received a 1:32 a.m. report of a house fire at the Dexter township location.

It was the first fatal fire experienced by the Dexter Area Fire Department since 1977 or 1978, department

historian and assistant fire chief Dennis Betz explained.

Swenson explained in a press release, "It's believed at this time that the call came from the female occupant of the home, while she was still in the house. The Dexter Area Fire Department was dispatched to the address, and found the home in flames."

Dexter Area firefighters said the dispatcher told the woman she and her husband should immediately leave the house, after she explained

there was smoke and a wall was burning.

It's not yet determined whether the couple left the house, but returned, or whether they were unable to find a safe exit.

Captain Rick Chabot was first to arrive on the scene, followed by Dexter Area fire chief Fred Schmid.

Both men reside in the immediate area of the residence at which the fire was reported.

The home is owned by William Howard Adams and wife, Bernice, and although positive identification had not yet been confirmed by Sunday, Jan. 6, they are believed to be the victims whose bodies were discovered in the structure.

Assistant chief Betz explained that firefighters had a difficult time determining the entrances to the home.

"We were there 45 minutes to an hour before we were able to locate an effective entrance to the house, a 2½-story, rambling residence," Betz said.

He added, "One fire crew went through the basement, and had to knock down a lot of fire. Another fire crew tried to enter the first floor, but the fire had gained such headway in the walls, they found it very difficult to proceed."

"When we arrived on the scene, fire was burning in the southwest corner of the house and was already through the roof."

"The site is located near the northwest corner of the fire district."

"Putnam Township Fire Department arrived with two units and eight men on a mutual-aid assist, and Chelsea firefighters assisted by standing by the Dexter Fire Station."

Detective Sgt. Gary L. Mihalek from the Michigan State Police fire marshal's division was summoned to the scene, as were investigative personnel from the Washtenaw County Sheriff's Department.

Swenson explained, "Preliminary indications are that the fire may have started in the southwest corner of the home, possibly in the basement. At this time, there are no obvious signs of arson, but a final determination of the fire's cause will be made upon completion of the investigation."

Apparently, the home's only heating system included three wood-burning stoves.

### PTS To Hear Piasecki, Roberts

South Elementary school's parent-teacher organization, PTS, will hear a presentation on facilities needs for the school district at a meeting Monday, Jan. 14 at 7 p.m. in the school's media center.

Superintendent Joe Piasecki and facilities committee member Jan Roberts will discuss the proposed new elementary school and renovations.

This meeting was originally scheduled for December.

South school parents, as well as the general public, are invited to attend. Refreshments will be served.

## Unusual Expenses Pose Major Challenge for Village in New Year

1991 promises to be a tough year for Chelsea village government as it deals with major expenditures involving the landfill, public works garage, and the sewer system, according to village president Richard Steele.

Steele talked about the expenses, as well as other challenges facing the village, in an interview with The Standard last Saturday.

"If we can cut those expenses down so we're not faced with the question of raising taxes, that will be a major accomplishment," Steele said.

The public works garage, which is likely to be built at the industrial park, is estimated to cost about \$250,000. In addition, a portion of the old building on North St. has to be demolished and gasoline contamination at the site has to be cleaned up. The extent of those expenses are unknown.

A portion of the sewer system on McKinley St. needs reconstruction, which could cost up to \$100,000, Steele said. It's a major line.

The village and Department of Natural Resources recently agreed on a landfill study, projected to cost \$30,000 to \$35,000, Steele said. Plus, the village and townships have not agreed on how to divide more than \$700,000 that has already been spent on closing out the old landfill and obtaining a new landfill license. There is also no estimate on the remedial work necessary.

It all adds up to a murky financial picture for the village.

"We're dealing with several situa-

tions, any one of which would be difficult in a normal year," Steele said. "Unfortunately, they've hit us all at once."

Steele said the village needs to handle as much of the work internally as possible, especially in regards to the construction of the new garage.

"There are certain things, like electrical work, that we have the capability to do," Steele said.

Steele said he does not favor building new village offices at the industrial park along with the garage.

"If you want to be practical about it, we could do it," Steele said.

"But to me, it doesn't seem to be the swiftest thing to do. Here we just passed a \$1.1 million bond issue to revitalize the downtown and help keep business here. Then we go and move out? Philosophically it doesn't make sense. Plus, I don't know what we'd gain out there."

Steele conceded the village will probably need to make a decision soon about the new village hall, partly because of handicap accessibility laws which will require government buildings to be barrier-free.

The village may, for the first time in its history, consider levying millage dedicated for trash removal in light of the scope of the landfill expenses, Steele said. Governments can levy up to three mills without a vote.

"I don't know if we'll get into it this year or not," Steele said.

"We want to have our bond counsel come and explain it to the whole council."

Another challenge facing village government is to improve communications with Sylvan, Lima, Lyndon, and Dexter townships, Steele said.

Steele proposed that representatives of the governments simply meet informally on a regular basis, perhaps quarterly, to discuss common concerns.

"I'm real hopeful of greater communications, and we'd want to make sure that we don't leave the impression that we want to usurp anybody's authority or take over anything," Steele said.

"Communications will be especially important if we get the recycling grant from the state. If that happens we'll have 10 units of government (Chelsea and Manchester villages, and their four surrounding townships) working together and that will take a lot of co-operation."

In other matters, Steele said details of the departure of village manager Robert Stalker are not final. Village council asked Stalker for his resignation in November.

"I've gotten some comments about the situation, but I haven't responded to them," Steele said. He didn't elaborate about the comments.

Steele said council will probably go through much the same hiring process it did when Stalker was hired. He said it's likely village would look for the same general qualifications.

"When it comes down to the fine

## School Board Chooses Grand Rapids Architect For Building Project

Chelsea Board of Education has selected the architectural firm of Greiner, Inc. of Grand Rapids for the first stages of its proposed school construction and renovation project.

The board took the action Monday night in their first regular meeting of 1991.

The district will spend a maximum of \$8,500 with the company for their services up to a bond issue in either June or September.

"They'll help us focus on exactly what we want to do and give us the various options," said superintendent Joe Piasecki.

"Hopefully we'll be able to make some decisions in a timely fashion but we won't rush it."

The board wants a workshop session with the company on Saturday, Jan. 19.

Piasecki said the first stages of planning may include some sketches and schematic drawings. Details such as numbers of classrooms, their size, and their proposed use will also be known, as well as estimated costs. Actual architectural drawings won't be completed until after the bond issue.

"We have a couple of months of real intense work ahead of us," Piasecki said.

In other school board business Monday, the board re-instated one of three boys involved in last summer's vandalism at Beach Middle school. The boys were originally suspended for the entire year.

"He met the requirements the board set last August so there was no reason not to re-admit him," Piasecki said.

One requirement included a good report from a probation officer. The second requirement was that courses taken during the fall in another school district would blend with courses he can take here.

In another matter, the board also supported the administration's recommendation not to make changes in the controversial bus route 17. The route serves areas west of the village off Old US-12. Parents have complained about the length of the trip. School officials are concerned about the safety of students walking across Old US-12.

"We looked at every angle," Piasecki said.

"The parents still want changes but we just can't make them."

## Village Requests Meeting With State

The village has requested a meeting with the state concerning the apparent decision to close Chelsea's Secretary of State branch office in February due to budgetary problems.

Village president Richard Steele has written a letter requesting a meeting within a couple of weeks.

Steele said he wants a unified effort involving Chelsea and the surrounding area, as well as the Manchester,

Stockbridge, Dexter, and Grass Lake areas.

"We need to let those people know how many people their decision affects," Steele said.

"The office draws people from the entire western part of the county, as well as eastern Jackson county and even western Ann Arbor. People in Manchester will either have to drive all the way to Ann Arbor or Adrian."

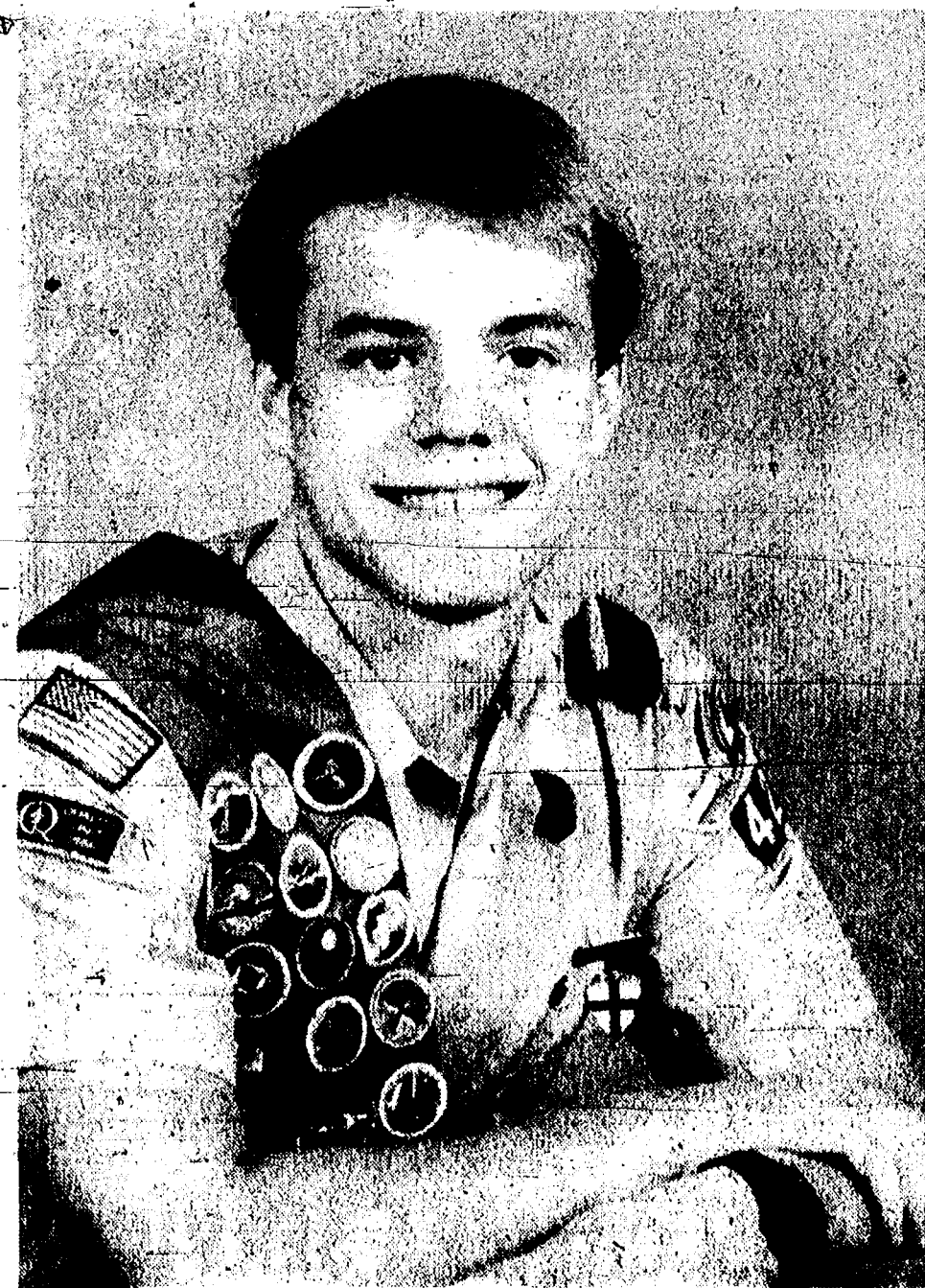

**DIRK COLBRY** of Chelsea became an Eagle Scout at a Court of Honor held at the First United Methodist church on Sunday, Jan. 6. Colbry, 17, is the son of Norman and Alberta Colbry. He's a junior at Chelsea High school, a member of the high school band, the National Honor Society, and the varsity swim team. He's also a member of the First United Methodist church, where is an active member of the Bell Choir. His sister, Tricia, is a sophomore at Ferris State.

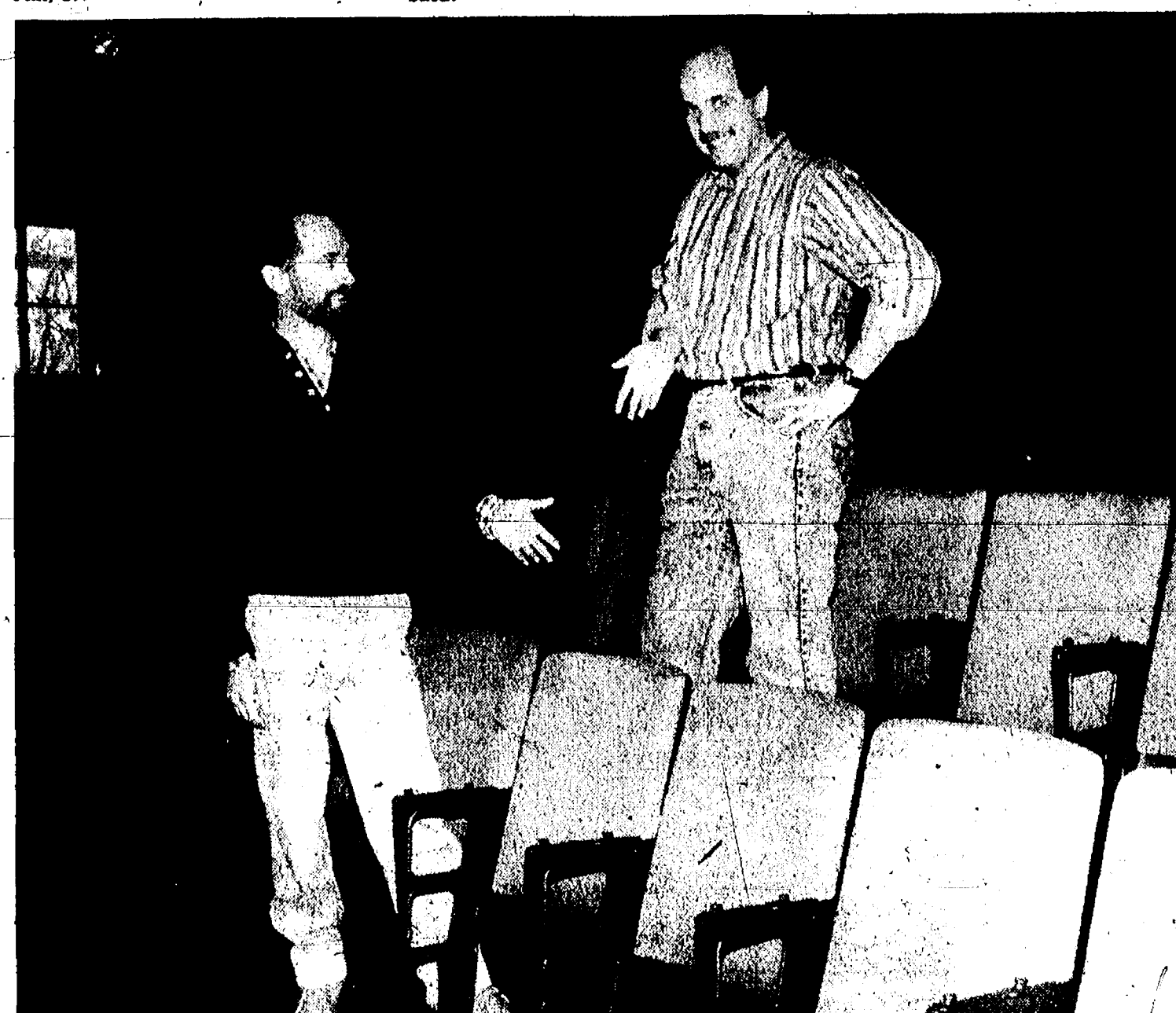

**96 PURPLE SEATS** were installed this week at Chelsea's Garage Theatre, which has set an opening date of Thursday, Feb. 7. Artistic director T. Newell Kring, left, and marketing director Alan Ribant were on hand as the Grand Rapids company installed the seats, which

maintain the theme of the Purple Rose Theatre Company. The non-profit theatre company is still in need of both monetary contributions, as well as a wide array of basic equipment, from a refrigerator to typewriters.





Established 1871 **The Chelsea Standard** Telephone (313) 475-1371  
300 N. Main St., Chelsea, Mich. 48118

Walter P. Leonard and Helen May Leonard Publishers and Editors  
Brian Hamilton Assistant Editor



Published every Wednesday at 300 N. Main Street, Chelsea, Mich. 48118, and second class postage paid at Chelsea, Mich. under the Act of March 3, 1879. Postmaster: Send address changes to The Chelsea Standard, 300 N. Main St., Chelsea, Mich. 48118.

USPS No. 101-720

Subscription Rates (Payable in Advance)

In Michigan	Outside Michigan:
One year in advance \$12.50	One year in advance \$15.50
Six months \$7.00	Six months \$8.50
Single copies mailed \$ .75	



National Advertising Representative  
MICHIGAN NEWSPAPERS, INC.  
827 N. Washington Ave.  
Lansing, Mich. 48906

## JUST REMINISCING

Items taken from the files of The Chelsea Standard

### 4 Years Ago . . .

Wednesday, Jan. 14, 1987—

A camera was stolen from a boy's locker at Chelsea High School according to Chelsea police. Police said the camera belonged to Jason T. Smith.

An employee of the Chelsea United Methodist Retirement Home told Chelsea police that someone stole a bottle of insulin and several syringes along with a waist-length denim jacket. The jacket and medicine were stolen while the man was on duty, police said.

Thomas Mull of Chelsea was selected to participate in the American College Theatre Festival Irene Ryan Action Scholarship Competition. He was selected on the basis of his performance in "Father Mosley," the Northern Michigan University entry in the nationwide ACTF.

Developer Rene Papo submitted preliminary site plans to the village for a complex that would include a 125,000-square-foot shopping center and a 120-bed motel on vacant land off M-52 near I-94. Papo submitted the plans along with an application to rezone a portion of the property to allow the shopping center to be built. The land is located behind Broderick Shell, Schumm's Restaurant, Chelsea Big Boy and Taco Bell and is bordered on the south by Brown Dr.

freshmen, Drew Sprague, Julia Smith, and Cyndy Wolter, would be among 120 Michigan Youth Symphony members who would open the orchestra's 28th session with a free family concert in the University of Michigan Hill Auditorium.

Three local men were involved in working with the Ann Arbor Veterans' Administration Hospital Veteran's Work Shop on a project for building a ramp for the use of wheelchairs. The three local men are Kermit Sharp, American Legion Veteran's Administration Voluntary Service Representative for the Department of Michigan; Byron Smith, commander of Chelsea VFW Post 4076 and the post's hospital chairman Bill Pierce.

### 24 Years Ago . . .

Thursday, Jan. 12, 1967—

Jan. 12-21 would be Jaycee week, Chelsea chapter president Ron Branham announced. The purpose of the week is to focus attention on young men and the work they are doing in the field of community development and leadership training. The week celebrates the founding of the Jaycees nationally in 1915 when Henry Giessenbier saw a need for a young men's civic group and organized the first chapter. The Chelsea Jaycees were formed in 1954.

Work was underway on a new testing device at Chrysler Corporation's Chelsea Proving Grounds which would simulate and evaluate crash effects on passengers and vehicles.

Ed Akin was named president of the Chelsea Area Recreation Commission for 1967 at the monthly meeting of the commission. Other officers were vice-president, Arden Musbach; secretary, Mrs. George L. Palmer; treasurer, Thomas Eisele; and director, Richard Barels.

In the summer of 1924 you could drive into Merkel's and have your car's tank filled from the single pump in front of the station. Ferd Merkel could repair a tire or he would be glad to sell you a new one. 1924 was the year F. W. Merkel started his business in a building owned by his father on Main St. The gas pump was in front of what is now the south section of the hardware store. 42 years after their hardware business began, Merkel Brothers was closing out its hardware departments.

(Continued on page four)

**Short-Term Borrowing May Solve State Cash Position Problems: Engler**  
Governor John Engler said his budget people are looking into possible short-term borrowing to solve the state's immediate cash flow problems. Although the research is part of continual budget balancing measures, any final decision will be deferred until the state's true cash position is confirmed next year. He said there are no specific guidelines for future borrowing but added they would be looking for the best deal for Michigan taxpayers.

Asked whether this could include borrowing from Japanese banks, as in the final budget year—fiscal 1982-83—of the administration of former Governor William Milliken, Engler said he hoped Michigan was a good risk for lenders in this country.

Department of Treasury Director-designee Doug Roberts confirmed that short-term borrowing was under consideration as a solution to cash problems. He would not venture to say what amount is needed until after he is officially placed in the office of state treasurer next year. "It's an alarming issue. We'll need to deal with it immediately," Roberts said.

He noted as director of the Senate Fiscal Agency, however, he had made a presentation to the Appropriations Committee reporting that during fiscal 1988-90, the average negative monthly cash flow of the general fund/general purpose/school/aid funds was \$314.6 million. The months with the highest spending were April and June at \$738 and \$759 million, respectively.

The state last sold short-term notes in September of 1984 totaling \$450 million at a 7 percent rate on the notes plus \$1.8 million for a line of credit arranged through New York's Citibank. In 1983, the state borrowed \$500 million in short term notes at 8.15 percent rate, following the fiscal 1982-83 note sale, which was backed by a number of Japanese banks.

### Headlee Gains Ground on Petition Certification

The State Board of Canvassers has increased its revised estimate of valid signatures, making it more likely Taxpayers United for Assessment Cuts will be able to force a vote by the Legislature or voters on a petition to cut property taxes by 20 percent over two years.

The board increased the number of signatures it accepts as valid to 185,427, from 184,219, halfway through the 60-day period it gave the group to prove it gathered enough signatures on the proposal.

The canvassers ruled late last month found the proposal was short of the 191,726 signature requirement by about 7,500 signatures, but leaders of the group now say they are optimistic they will reach the threshold.

Jerry Sutton, representing Headlee, said the group has until the January meeting to prove that 7,250 signatures that were thrown out for consideration are actually valid because the people that signed them were registered at the time and place they signed and were registered in Michigan during the 180-day petition circulation period that started March 15. Validation of those would give the proposal sufficient signatures to press the issue.

While the board raised its estimate of valid signatures, it did not give into numerous requests from Sutton to stray from its established standards under substantial compliance and refused to consider proofs of registration to correct defects in signatures that did not meet the substantial compliance standard.

**Polluters Pay, Right To Die Top Campaign Year Achievements**  
Despite operating in a year bogged down by campaign politics and an impending budget deficit, House and Senate leaders claimed the 1990 session was a success, citing passage of

polluters pay and durable power of attorney legislation—a so-called right to die issue—as two of the top accomplishments.

A compromise budget-balancing plan to whack \$538 million from departments to help cover falling revenues and \$340 in unbudgeted expenditures was also claimed as a victory although the adjustment is forcing layoffs and reduced services in many areas.

Among the unfinished items was an increase in the state's minimum wage, property tax limitation, school finance reform, reforms of the unemployment compensation system, auto insurance cost controls and tackling of health care costs.

Resolution of the durable power issue, resulting in provisions allowing persons to give their power of attorney to guardians or conservators to make medical treatment decisions for them if they become incapacitated, ends a 16-year battle between Right to Life and pro-choice forces.

A compromise agreement includes restrictions on medical decisions for pregnant patients which involve the withholding or withdrawal of treatment that would result in the death of the patient.

The polluters pay revisions mark a co-operative effort between business, industry and the Department of Natural Resources, resulting in increased enforcement powers and incentives for responsible parties to conduct cleanups on a voluntary basis.

But facing a deficit which could top \$1 billion, House Speaker Lewis Dodak (D-Montrose) and Senate Majority Leader-elect Dick Posthumus (R-Alto), consider the post-election passage of a 9.2 percent cut in the state's budget, with some exemptions, as one of the most significant accomplishments.

The \$538 million reduction, in which only K-12 was exempt from cuts and reductions for higher education was limited to 2 percent, was viewed by

legislators as the first step to balancing the current-year budget.

However, the Blanchard administration notes the availability of the budget stabilization fund in asserting that no further cuts will be necessary.

House Minority Leader Paul Hillegonds (R-Holland), who anticipates Engler may offer "revolutionary" ideas relating to the budget, is hopeful the unresolved fiscal crisis will be the first issue on the agenda in January.

A significant number of other issues he expects the Legislature to address, including a reduction in property taxes, hinge on the financial picture.

"I think a lot of the issues we will be looking at in the coming years will relate to the budget," he said. He believes Engler will move towards changing state policy, rather than just deal with dollars, and he cited privatization of services as an example.

"I don't think we'll get out of the budget fix we're in without policy changes. I expect we'll see some very radical changes," Hillegonds said.

Dodak declined to speculate on further reductions, saying "the budget is in good shape but we don't know the revenues." However, he added, "If they (the revenues) stay on the downside, there will be additional cuts."

Should cuts be necessary, Miller favors a continuation of across the board slashes, while Posthumus agreed with Engler administration officials that budget cuts will not be across the board next year.

"(Department of Social Services) is an easy target," Miller said. He said people who cannot hold a job because of mental or physical disabilities should not have to bear the brunt of the budget cuts and that cuts do not dig the government into a deeper hole by having to replace necessary programs.

Decisions as to how individual departments will make their reductions that have already been ordered

are expected to vary, with final proposals not due until Jan. 15.

Pointing to the failure to implement a school finance reform package, leaders said Michigan citizens will be looking towards Governor John Engler to follow through on campaign promises of property tax relief and a higher priority for education.

The session was marked with political struggles over several pieces of legislation because of the election, Posthumus said. "A lot of difficulties were a reflection of an election year."

"General election pressures on all sides made it impossible to get a property tax cut through," Posthumus said. "Our top two priorities for next session will be cutting (property) taxes by 20 percent and continuing prioritizing with education the top priority."

"Nobody thought we would get much done," Dodak said, referring also to the election issue. He said he expects "property taxes will be an item that will reach the forefront early on" and could be resolved if the revenue to provide a cut can be found.

"Far and away my biggest disappointment is the unfinished business of school finance," Hillegonds said, referring to it as "the beginning of the end for Jim Blanchard."

In addition, the Senate Majority Caucus with support of the Engler administration will push efforts to restructure the state government to deal with "downsizing," Posthumus said.

Long-term health care costs and education-related issues should come to the forefront as well, such as school finance reform, to reduce inequity between rich and poor districts and improve the quality of programs, Posthumus said.

Although all sides could point to accomplishments, election politics was blamed for the Legislature's failure to resolve a number of issues, including a rollback of automobile insurance rates and a judicial pension package.

## Uncle Lew from Lima Says:

DEAR MISTER EDITOR:

You can't fool all the people all the time, Clem Webster reminded the fellers at the country store Saturday night, but if you can fool 20 million people once you're ahead of the game. Clem said he wasn't talking politicians and voters, what he had in mind was folks willing to pay for vacations from hell and to hell.

During the slack between holidays, Clem said he had done some extra reading. After a shaky launch, an outfit in Houston at last report is going ahead with a national lottery to pick an American to spend a week in space with some Russians late next year. All you got to do to get in line to be the victim, Clem said, is to pay \$3 to call a 900 number. The company expects to pay the phone bill and have more than enough left over to buy the ride.

In hopes even sensible folks will call, Space Travel Services says the winner can take \$1.5 million and stay home. The company said its market surveys show that more than 20 million civilians would jump at the chance to go into space. NASA quit taking civilians when the Challenger blew up five years ago, but the Soviets sell trips to other countries, and they sure ain't shy about taking Yankee dollars.

There are a heap of reasons why he won't pick up the phone and give me a call, Clem said, first of which is the odds of getting any return on that \$3. In the second place, if it means leaving the ground, he don't want to do it in the first place. Furthermore, Clem said, his reading on the air and space safety record of the Russians stops short of encouraging.

The fellers give Clem's stand solid support, and Bug Hookum said whatever else you might say about the space ride lottery the timing of the selling couldn't be worst. Bug noted that a Japanese television network recently paid \$12 million for a newsmen to ride with the Russians, and another \$25 million to put his reports on the nightly news. From items in our papers, Bug said, the feller spent all his air time being air sick, telling about trouble going to the toilet and begging for cigarettes, a decent cup of coffee and clean underwear.

You got to know, Bug went on, that ever newsmen everywhere gripes about everything. Still, you would expect that one holding the other half of a round trip ticket would of found some way to say a kind word about the only folks that could get him out of his misery, was Bug's words.

Actual, Ed Doolittle said, what Space Travel ought to do is offer a one-way ride to the person of the winner's choice. Americans can work up a quick rocket load we would like to see out of this world permanent. We could defuse ticking bombs in far off places and clean up the Noraygo mess in a hurry.

Final, Clem got the floor back to tell what he meant by vacations to hell. He had saw where some rumormongers called the Biblical Archeological Review reported hell has been discovered a few miles under Siberia by scientists drilling for core samples. When they hit hell, the piece said, they got 2,000 degree readings and heard such terrible human screams they left and won't go back.

Which says, if nothing else, Ed said, that when you tell a feller where to go, now he knows the way.

Yours truly,  
Uncle Lew.

## Area Students Get Scholarships From Eastern

Six area high school seniors have been awarded Regents Scholarships from Eastern Michigan University.

Each scholarship winner must have earned a minimum 3.75 grade point average in high school and scored at least a 25 on the American College Test or a 1050 on the Scholastic Aptitude Test.

In order to continue receiving the annual \$1,700 installments, scholarship winners must maintain a 3.5 grade point average at EMU.

Area students include James Hassett, 1475 N. Fletcher Rd., Chelsea; Matthew Bowsher, 6561 Walsh Rd., and Carol Stickrad, 3623 Inverness. Dexter: Jeffrey Phillips, 1875 Craft Rd., Grass Lake; and Jennifer Binder, 10600 M-52 and Amy Scherdt, 11941 Bemis Rd., Manchester.

### PRE-NATAL CLASS

There will be a Pre-Natal Class in the office of Mary H. Westhoff, M.D. and Brian J. Kennedy, M.D. on Wednesday, January 16, from 7:30 p.m. to 9:30 p.m. Anyone who is expecting a baby in the next few months is invited to attend. We will have an informal discussion of the care of the newborn, breast and bottle feeding, physical characteristics and abilities of the newborn, circumcision, and car seats. There is no charge for the class, but please register in advance by calling 475-9175. Our office is located at 1513 S. Main Street, Chelsea.

### CHELSEA PEDIATRIC CENTER

1513 S. Main St., Chelsea

Ph. 475-9175

**PHOTO CENTER**

**COUPON**

**COLOR REPRINTS**

**10 FOR \$1.99**

Available from your same size color negative. Reprint size up to 3 1/2 x 5. (Order in multiples of 10.)

Not valid with any other coupon or special. Coupon must be attached to outside of film envelope and write "Color Reprint Special" in special instructions box. 3129

Offer good thru Jan. 31, 1991

### HURON CAMERA SERVICE

We repair all makes and models cameras & projectors

6060 Main St., Dexter

Ph. 426-4654

Only 10 minutes from Ann Arbor, Chelsea & Pinckney

## The Tradition Continues—

Serving Chelsea Since 1853—

PRE-ARRANGED ACCOUNTS  
MONUMENTS-MARKERS

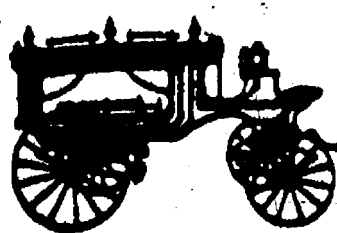

**Staffan-Mitchell**

FUNERAL HOME

124 PARK ST., CHELSEA

1-313-475-1444

Member By Invitation—NSM



JOHN W. MITCHELL  
Director

### Disc Jockey

Music from the 40's-90's  
• COUNTRY • ROCK  
• BIG BAND & More!

OLDIES SPECIALIST.  
LIVE SONGS - Professionally Performed

Call 475-1966  
Jerry Martell





**WEBER-QUINN:** Anne Weber of Chelsea and Michael Quinn of Adrian have announced their engagement. A May wedding is planned. Weber is the daughter of Sandra Weber of Chelsea and the late Frederick Weber. She is a 1985 graduate of Chelsea High school and a 1989 graduate of Siena Heights College. She is a substitute teacher and is employed at BookCrafters, Inc. The future bridegroom is a 1981 graduate of Delton Kellogg High school and a 1985 graduate of Siena Heights College, where he is also employed. He is the son of Richard and Mary Quinn of Delton.

## Girl Scout Cookie Drive Starts Jan. 11

Chelsea-area Girl Scouts will begin taking orders Jan. 11 in their annual Cookie Drive, which runs through Jan. 21.

In addition to door-to-door sales, girls will have booths at Polly's Market and Ames Department Store after cookies have been distributed.

Orders may also be placed through the Huron Valley Girl Scout Council at (313) 483-2370.

Each troop sets its own goal and the girls play a training game called "Going Places," before they start the drive. The game teaches safety procedures and sales techniques.

Cookies sell for \$2.50 per box and proceeds help local troops as well as the local council.

Seven varieties of cookies are for sale including Thin Mints, Short-

bread, Caramel DeLite, Peanut Butter Patties, Lemon Pastry Cremes, Peanut Butter Sandwich Cookies, and Golden Yangles.

There are more than 12,500 girls in the Huron Valley Council ranging in age from 5 to 17.

### Arthritis Support

#### Group Meets Jan. 14

The Arthritis Support Group will meet Monday, Jan. 14, from 7 to 9 p.m. at the Catherine McAuley Education Center, Classroom 4.

Pieter Vreede, M.D., will speak about Lyme Disease. Literature will be available from the Arthritis Foundation.

New members are welcome, along with their family or friends. There is no charge.

## SENIOR MENU & ACTIVITIES

**Weeks of Jan. 9 - Jan. 18**  
Food, Fun and Fellowship for Seniors  
Senior Center, Faith in Action Bldg.  
Chelsea Hospital Grounds. Ph. 475-9242  
Wednesday, Jan. 9—  
Pinochle and euchre every Wednesday.

Past Matron's 2nd Wednesday of each month.

**LUNCH**—Chicken cutlet with orange raisin sauce, winter squash, beet-onion salad, roll and margarine, fruited Jell-O, milk.

1:00 p.m.—Bowling.

1:00 p.m.—Fitness.

**Thursday, Jan. 10—**

Pinochle and euchre every Thursday.

**LUNCH**—Roast beef with gravy, mashed potatoes, carrots, whole wheat bread and butter, peaches, milk.

1:00 p.m.—Kitchen Band.

**Friday, Jan. 11—**

9:30 a.m.—Jackpot bingo.

**LUNCH**—Sweet and sour pork with noodles and Oriental vegetables, honey-orange salad, roll and butter, tapioca with raisins, milk.

**Monday, Jan. 14—**

9:30 a.m.—Bingo.

9:30 a.m.—China Painting.

Quitting club; First Monday of each month.

Widow's group; Second Monday of each month.

11:00 Widows.

**LUNCH**—Macaroni and cheese, chopped spinach, tomato marinade, whole wheat bread and butter, pears, milk.

1:00 p.m.—Bingo.

**Tuesday, Jan. 15—**

Pinochle and euchre every Tuesday.

9:30 a.m.—Creative Expressions/Crafts class taught by Sharon Hunt.

10:30 a.m.—Art class.

**LUNCH**—Savory baked chicken, scalloped potatoes, green beans, roll and butter, pumpkin pie, milk.

1-3 p.m.—Drawing right side brain.

**Wednesday, Jan. 16—**

Pinochle and euchre every Wednesday.

Past Matron's Second Wednesday of each month.

**LUNCH**—Braised sirloin cubes, rice, cauliflower and peas, tossed salad with lowfat dressing, whole wheat bread and margarine, baked apple, milk.

1:00 p.m.—Bowling.

1:00 p.m.—Fitness.

**Thursday, Jan. 17—**

Pinochle and euchre every Thursday.

9:00 a.m.—Newsletter.

**LUNCH**—Vegetable soup with crackers, fish-cheese sandwich with tartar sauce, lettuce and tomato slices with Italian dressing, fruit cocktail, milk.

1:00 p.m.—Kitchen Band.

2-4 p.m.—Square Dance.

**Friday, Jan. 18—**

9:30 p.m.—Jackpot bingo.

**LUNCH**—Barbecued ribs, potato wedges, heritage slaw, cornbread and butter, peach cobbler, milk.

6:00 p.m.—Potluck.

Standard Want Ads  
Get Quick Results!



**CHRIS DUNLAP**, right, Chelsea's 1990 Fair Queen, served as commentator at the third annual Bridal Faire Fashion Show hosted by White Lace Bridal Shop on Sunday, Jan. 6. The 1989 Chelsea Fair Queen, Holly Kosciniak, also participated by modeling numerous wedding gowns and prom dresses. This was the second year that Holly was asked to model and the first year that our Fair Queen has commented. The fashion show was attended by approximately 350 and was held at the Holiday Inn West in Ann Arbor. Both girls were treated to make-up application, hair styling and were able to wear the dress of their choice from the many glamorous styles available at White Lace Bridal Shop.

### Marriage Encounter Week-End Offered

A Marriage Encounter week-end will be held Feb. 8-10 at the Howard Johnson near Metro Airport. The week-end is for any couple who loves each other and desires a richer, fuller marriage.

The informative sessions are led by a United Methodist clergy couple and three presenting couples; however, the week-end is open to couples of all faiths.

For more information or a registration form, phone David and Darlene Schaffer at 475-9468 or Chuck and Doris Dixon (313) 459-6963.

### United Way Plans Annual Meeting

Annual Chelsea United Way meeting will be held Wednesday, Jan. 16 at 7 p.m. at the Chelsea Society Bank.

New officers for the board of directors will be elected for this year. The public is invited to attend.

Have the costs of insuring two cars got you down?

Cheer up.

Leave it to The Good Hands People.

Compare the Allstate Multi-Car Discount.

**PETE McVITTIE**  
Phone 662-5577  
Home Phone 475-1486

**Allstate**  
Allstate Insurance Company, Northbrook, IL

### McAuley Hosting Session To Explain Medicare Bills

Seniors from Washtenaw, western Wayne and Livingston counties will be aided by a program hosted by Catherine McAuley Health System and the Washtenaw County Council on Aging to help seniors navigate the maze of Medicare regulations and paperwork.

McAuley Bill Help, will be held Saturday, Jan. 12 from 9:30-11:30 a.m. in the Reichert Health Building lobby on the CMHS campus on Huron River Dr., Ann Arbor.

Barbara Zaret, assistant director of the Washtenaw Council on Aging, will review what to expect from the Medicare program in 1991, in a special presentation at 10:30.

The free session will focus on individual hospital bills. Medicare coverage, procedures for filing Medicare claims and other issues.

The program is staffed by trained volunteers from the Council of Aging along with representatives from the Health System's Patient Financial Services department.

Participants are encouraged to bring their bills to the sessions, from 9:30-11:30 a.m. Representatives will answer individual questions.

Reservations are necessary. To register, call ASK-A-NURSE/McAuley Senior WellCare at 572-5555.

Catherine McAuley Health System is a non-profit health care provider based in Ann Arbor. Units of the Health System include St. Joseph Mercy Hospital, Reichert Health Building, Mental Health and Chemical Dependency units and various satellite health care facilities throughout Washtenaw, Livingston and Wayne counties.

## ROCKEFELLERS

ROCKS - FOSSILS  
MINERALS - SUPPLIES

12290 JACKSON RD.

475-0101

Open Tues. - Sat., 10:30-5:30  
and by appointment

Advertisers Like To Know You  
Read Their Ad in This Newspaper

Ship Your Packages Here!

**PACKAGE EXPRESS CENTER INC.**  
• UPS • FEDERAL EXPRESS

*Chelsea Office Supply*

110 S. Main, Chelsea Ph. 475-3542  
FAX No. 475-5990

HOURS: Mon., 9:30-6; Tues.-Fri., 9:30-5:30; Sat., 9:30-4

## Chelsea Community Hospital Fitness Center Classes



The Fitness Center Staff is ready to get your new year off right!

M/W	9:00 - 10:00 a.m.	6:45 - 7:45 p.m.	
M/W	4:45 - 5:45 p.m.	4:30 - 5:30 p.m.	5:30 - 6:30 p.m. Low Level
T/TH	11:40 - 12:20 p.m.	* Teen Class	8:00 - 9:00 p.m.
	* 6:45 - 7:45 p.m.		
Fri.	6:45 - 7:45 p.m.		
Sat.	9:00 - 10:00 a.m.		

### Satellite Classes

M/W	5:30 - 6:30 p.m.	Grass Lake Fitness	George Long School
M/W	6:30 - 7:30 p.m.	Manchester Fitness	Klager School
M/W	7:15 - 8:15 p.m.	Stockbridge Fitness	Middle School
T/TH	9:30 - 10:30 a.m.	Dance Arts Academy	Chelsea

Fee for six week sessions Session 1 - January 7/Session 2 - February 18  
2x week \$36/3x week \$49.50/4x week \$60

Each class is divided into warmup and aerobics, body toning and stretching.  
Both regular and low-impact are demonstrated in the classes.  
\* Teen class offered at a reduced rate.

VISA and MASTERCARD accepted

Chelsea Community Hospital  
775 South Main Street  
Chelsea, Michigan 48118

475-3935

## LUNAR

One of Seiko's most stylish moon phase quartz timepieces for ladies. It features a white dial with Roman numeral markers,

golden bezel and a black leather strap. With Seiko's 3-year warranty.

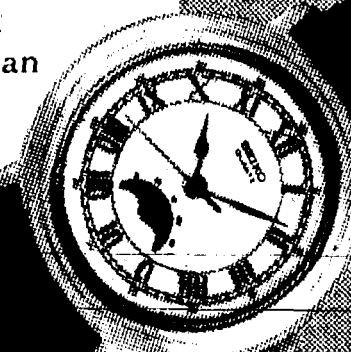

SEIKO  
THE FUTURE OF TIME IS IN OUR HANDS.

## WINANS JEWELRY

SEIKO  
FIRST IN QUARTZ WATCHES FOR 20 YEARS

**EAR PIERCING FREE**  
with purchase of piercing earrings. Parental consent required under 18.

WINANS JEWELRY





ROTARY CHRISTMAS COMBO, of, from left, Jason Eyster on handsaw, Emily Rose as pageturner, Barbara Rose on piano, Lynn Swan on guitar, and David Swan on guitar, performed at the annual Rotary Christmas Party

on Dec. 18. The party, at Chelsea Community Hospital, featured a pot luck dinner, singing, and a visit from Santa Claus.



IT WAS A GREAT DAY FOR SLEDDING last Saturday morning and Sarah Atlee, 7, had a great time in her back yard sliding down her hill.

## Village Faces Tough Challenges

(Continued from page one)

points, council will have a lot of input as to what they want," Steele said.

The appointment of a new manager could take two months or more, Steele said, which means it will probably take place after the March general elections.

"I don't want to put a deadline on ourselves," Steele said.

"We have an excellent group of village employees and department heads who can help us through this time."

Steele also discussed some of the village's accomplishments of the past year.

Number one in his mind was the Downtown Development Authority's effort to get its plan off the ground.

"Early in the year there were plenty of chances for the village to fold up with businesses closing and things of that nature," Steele said.

"There were also people who knew this was coming, Mark Heydlauff in particular." Just when things looked the bleakest DDA took advantage of three or four golden opportunities for property purchases and Chelsea's stock just soared. It was just a tremendous effort by DDA, some members of council and many citizens to keep it going."

Steele said he was also pleased that the village was able to deal reasonably effectively with the DNR regarding the landfill.

"They made certain demands and we responded in the best way we could and now it looks as though certain pieces of the puzzle are falling into place."

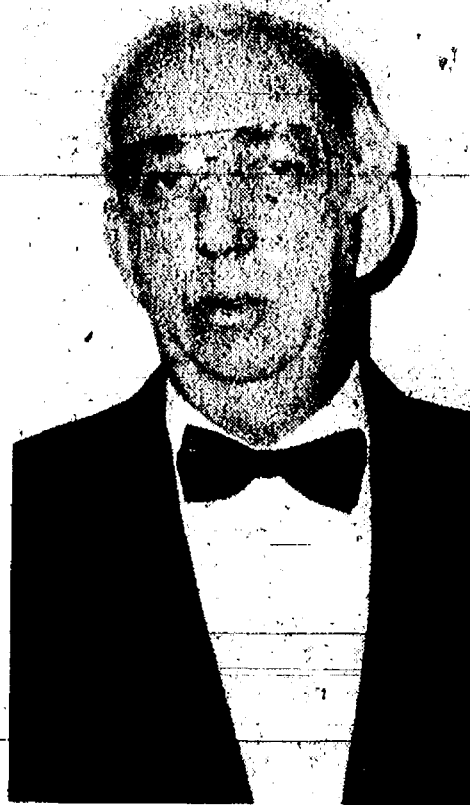

JAMES TIFFT

## Mason of The Year Awarded

This year's "Master Mason of the Year Award" went to James Tiff, who is serving as secretary of Olive Lodge in Chelsea. There will be a Master-Mason Annual Banquet held Jan. 19th, where the award will be presented to James.

James is active in Lodge as its secretary and has served as its master in 1988-89 year. He has served as secretary since 1984 and has held all the offices of this and other lodge bodies.

James is a Past Master, Past High Priest, Past Patron (twice), and is currently active in both the order of Eastern Stars as well as the lodge.

## 34 Years Ago . . .

(Continued from page two)

Wednesday, Jan. 10, 1957—

Edward J. Wengren suffered cuts, bruises and back injuries when his car was involved in a collision with a tractor-trailer truck. Both vehicles were headed east when the accident occurred. Wengren's car was hit by a truck being driven by Marvin Harkins. The crash occurred near Fletcher road. Wengren's car was overturned. Harkins told sheriff's men that an empty car hauler had passed him and was in front of him. Suddenly the car hauler swerved to the right and a car quickly appeared in front of his truck, Harkins said. He added that he swerved his vehicle but that the right front of it caught the left rear of Wengren's car.

Forty-three young people were present for the opening of the Jaycees-sponsored Youth Center. The young people danced, played ping pong and cards, or watched television programs and all seemed to be having an exceptionally enjoyable time.

## PARISHO & COMPANY

Professional Corporation

JAMES (JAY) W. PARISHO, C.P.A.  
CERTIFIED PUBLIC ACCOUNTANT

Two locations to serve you:

1905 Pauline Boulevard, Suite 5 107 1/2 South Main, P.O. Box 251  
Ann Arbor, Michigan 48103-5001 Chelsea, Michigan 48118  
313/995-5656 313/475-9640

WE SERVICE: Personal — Corporate — Partnership — Farms  
ACCOUNTING — TAX PREPARATION & CONSULTING — FINANCIAL PLANNING

Appointments available Monday through Saturday

GEORGE  
**meijer**  
COMPANY SINCE 1954

"Your Ann Arbor Area  
Window Specialists"

Presents:

Visit our extensive  
showroom

OTHER FINE PRODUCTS:  
Roofing, Siding, Gutters, Awnings,  
Patio Covers and Patio Enclosures.

3496 Pontiac Trail, Ann Arbor • 769-7330

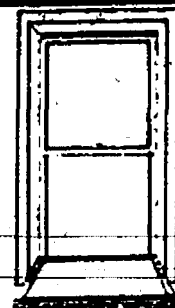

This Is  
Our  
36th  
Year

NEWPORT  
REPLACEMENT  
WINDOWS

Quality Products  
Quality Workmanship

(313) 426-8616

## Central Street Station

Proprietors: Mike and Nancy Poulin

Country-Victorian

Gifts and Furniture

3207 Central, Dexter, MI 48130

Park free next to our shop

OPEN: M-F 11 a.m.-8 p.m. SAT. 9 a.m.-6 p.m.  
SUN. 12 Noon-5 p.m.

## CHELSEA SELF STORAGE

★ SPECIAL ★

SAVE

\$5.00 PER MONTH

(313) 475-8888

1800 BROWN DRIVE

5' x 10'	5' x 15'	10' x 10'
\$30	\$25 mo.	\$35 \$30 mo.
		\$40 \$35 mo.

USE THIS COUPON

OFFER EXPIRES MAR. 1, 1991

**Chelsea Beach CLUB**

## Your Ultimate Beach Connection...

- ◆ Quick, Beautiful Tans—No Waiting
- ◆ State-of-the-art Beds and Booths
- ◆ The Latest in Swimwear Styles
- ◆ Today's Hottest Fashions
- ◆ SERVICE WITH A SMILE! Something you don't get at big stores.

Whether you are planning a vacation or just a break from today, stop in and see what we can do for you. There's no better time than now. Take advantage of this Money Saving Coupon.

CHELSEA BEACH CLUB

One FREE Visit

-OR-

10% off

Any Retail Purchase

Limit one per customer

exp. 1-31-91

**GRAND OPENING**

1117 S. Main Street  
Inside the Village Mall next to Polly's  
Call for details—475-5799

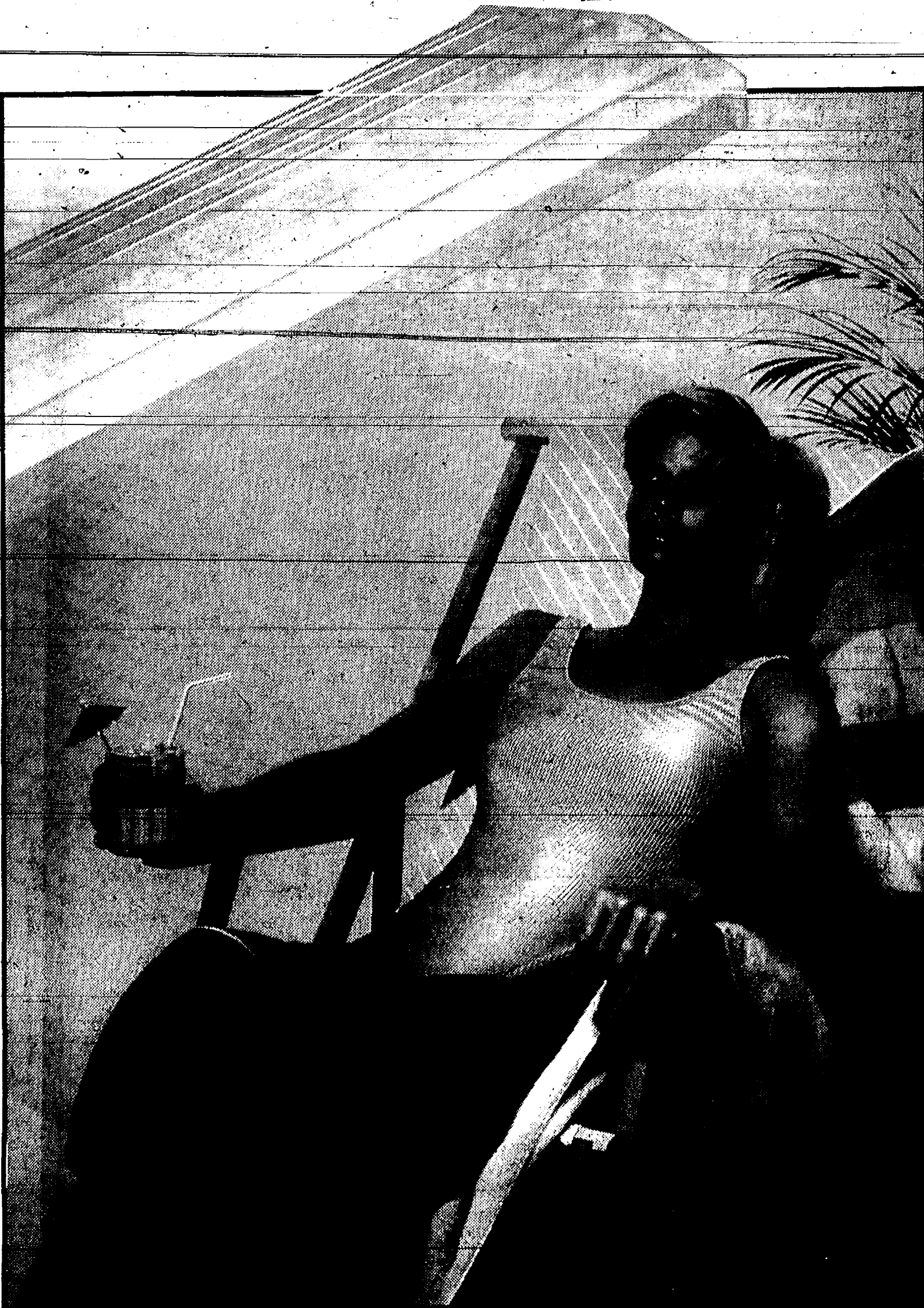





When scouring, hold steel wool in a sponge. It protects the hands and absorbs water, making the job less messy.

## FUNERAL PREFERENCES

Full Name \_\_\_\_\_

Permanent Address \_\_\_\_\_

Birth Place \_\_\_\_\_ Date \_\_\_\_\_

Occupation (Even if retired) \_\_\_\_\_

Employer \_\_\_\_\_ Married/Widowed/Divorced/Single \_\_\_\_\_

Married To \_\_\_\_\_

Place Married \_\_\_\_\_ Date Married \_\_\_\_\_

Father's Name \_\_\_\_\_

Mother's Maiden Name \_\_\_\_\_

Branch of Service \_\_\_\_\_ Service No. \_\_\_\_\_

Enlisted \_\_\_\_\_ Discharged \_\_\_\_\_

Location of Discharge Papers \_\_\_\_\_

Ancestry \_\_\_\_\_ Education \_\_\_\_\_ (highest grade)

Social Security No. \_\_\_\_\_

Funeral Home \_\_\_\_\_

Services Held At \_\_\_\_\_

Clergyman \_\_\_\_\_

Readings and Music \_\_\_\_\_

Memorial Contributions To \_\_\_\_\_

Church and Social Affiliations \_\_\_\_\_

Survivors \_\_\_\_\_

I Prefer \_\_\_\_\_ Burial \_\_\_\_\_ Cremation \_\_\_\_\_

Cemetery \_\_\_\_\_

Location: City \_\_\_\_\_ State \_\_\_\_\_

Grave No. \_\_\_\_\_ Plot \_\_\_\_\_ Section \_\_\_\_\_ Block \_\_\_\_\_

Have Marker: Yes ☐ No ☐

See attached sheet for location of my will and Insurance Papers, Executor name, Attorney name and other instructions.

## COLE-BURGHARDT FUNERAL CHAPEL

214 E. MIDDLE STREET  
CHELSEA, MICHIGAN  
(313) 475-1551

(You may place the above information in our pre-arrangement files.)

## 30¢ PIZZA FOR THE NEXT CALLER!

In celebration of turning the big 3-0, Domino's Pizza® will deliver a medium pizza with your favorite topping for just 30¢ when you order a large Domino's Pizza at the regular price. So hurry and get to a phone.

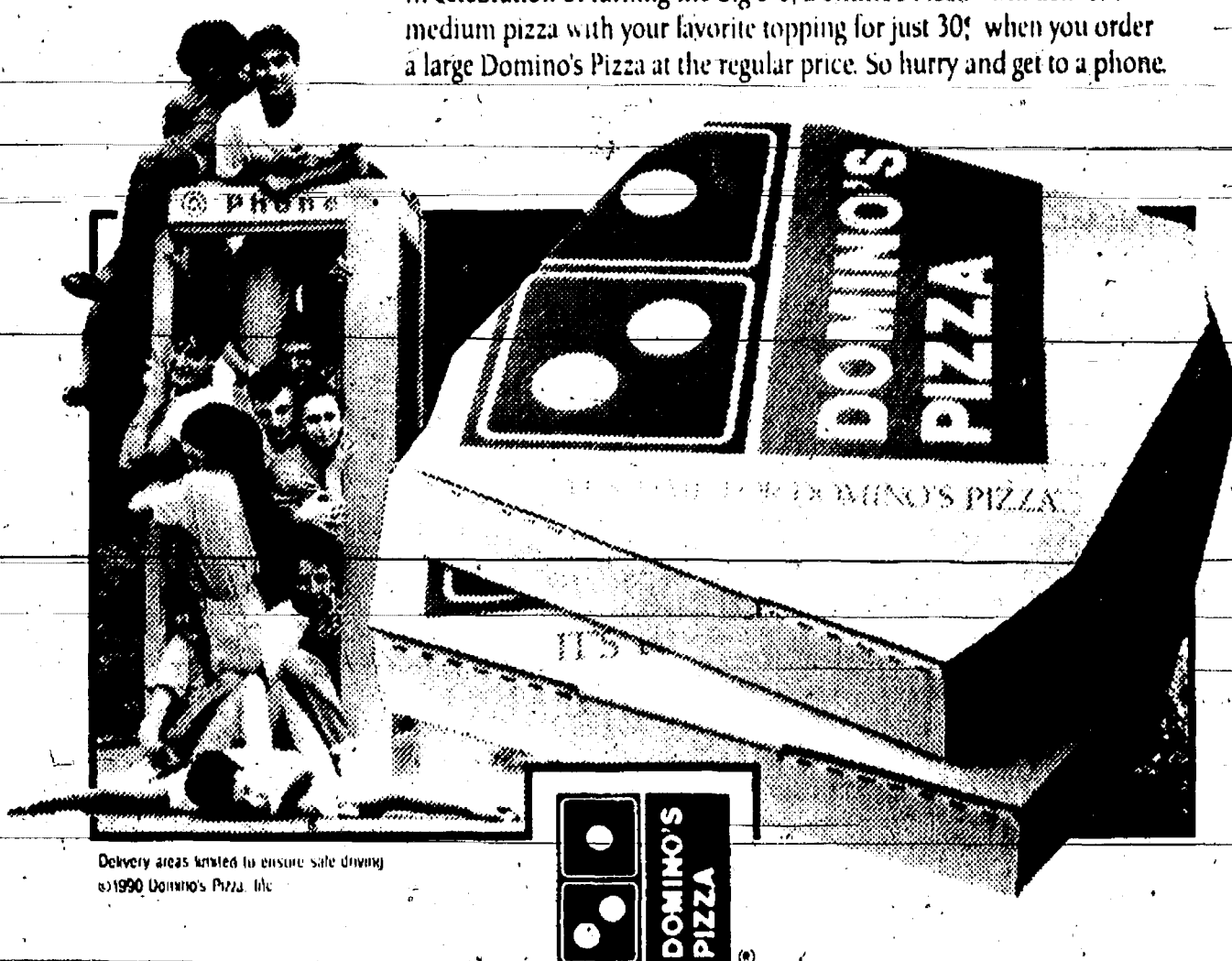

Delivery areas limited to ensure safe driving.  
©1990 Domino's Pizza, Inc.

## IT'S TIME FOR DOMINO'S PIZZA®

Call Us! **475-0305**

HOURS: 4 p.m.-12 a.m. Sun.-Thurs.  
4 p.m.-1 a.m. Fri. & Sat.

520 S. Main, Chelsea

Chelsea Store Franchise owned and operated

### 30¢ PIZZA

Buy a Large Pizza at regular price and get a medium pizza with one topping for just .30¢ each.  
Must have coupon. Offer Expires 2-9-91.  
Additional Toppings at Regular Price.



Valid at participating stores only. Not valid with any other offer. Prices may vary. Customer pays sales tax where applicable. Delivery areas limited to ensure safe driving. Our drivers carry less than \$20.00. Our drivers are not permitted for sale deliveries.

### 30¢ PIZZA

Buy a Large Pizza at regular price and get a medium pizza with one topping for just .30¢ each.  
Must have coupon. Offer Expires 2-9-91.  
Additional Toppings at Regular Price.



Valid at participating stores only. Not valid with any other offer. Prices may vary. Customer pays sales tax where applicable. Delivery areas limited to ensure safe driving. Our drivers carry less than \$20.00. Our drivers are not permitted for sale deliveries.

# Pipe-Bombing Incident Reported to Sheriff's Dept.

CHELSEA MEADOWS, a project by Ann Arbor Builders, Inc., has begun to sell lots and package deals for the development, now located about 1/2 mile east of Freer Rd. off Trinkle Rd. The main road into the project will be constructed off Freer Rd. opposite Washington St. this spring. The development consists primarily of 10-acre

lots. However, builders are re-approaching Lima township about re-zoning the western parcel on Freer Rd. into three, three-acre lots. Developer Alex deParry says he will build a 2,200-square-foot home (lot included) starting at \$185,000. Lots start out at \$49,000. Charles Rinehart Co. Realtors is marketing the property.

Hopefully, the pipe-bombing incidents which seem to be on the increase, recently, will cease in western Washtenaw county BEFORE someone is SERIOUSLY injured!

There seem to have been a number of these situations reported during recent months.

Deputies Anuszkiewicz and Deacons were called to investigate such an incident at 3:28 a.m. Friday, Dec. 21, when malicious destruction of a mailbox was reported on Jerusalem Rd. near Parker Rd.

Snowy roads were responsible for an increase in crashes along rural roadways in the days preceding the Christmas holiday.

Becky Lynn Marshall of McGregor Rd., driving on M-14, just west of

Whitmore Lake Rd., applied her brakes but was unable to stop in time to avoid sliding into the rear of a vehicle driven by Diana Ruth McArthur of Brighton.

The crash was investigated by deputy Zakrzewski prior to 7 a.m. Thursday, Dec. 20.

Just after that crash, South Lyon motorist Mary Beth McCarthy found she was unable to stop her vehicle before it slid into the left rear corner of the Marshall automobile, after which a third vehicle struck the Marshall auto and left the scene.

Kevin Bruce Gallatin of Ann Arbor told deputies Anuszkiewicz and Deacons he was traveling eastbound on I-94 near Pierce Rd. about 12:25 a.m. Friday, Dec. 21.

Deputies explained Gallatin moved to the left lane to pass three semis, pulled back into the right lane, lost control of the vehicle he drove and was seriously injured in the resulting crash.

Huron Valley Ambulance transported him to St. Joseph Mercy Hospital.

Deputies theorized Gallatin apparently fell asleep.

Deputies Skidmore and Trester filed a report on the 6:15 a.m. crash they were dispatched to investigate, Thursday, Dec. 20, on M-14, near eastbound US-23.

A report of the incident listed Cynthia Patricia Kenney as the driver of a vehicle which went out of control due to the icy road, and hit a guard rail on the south side, then spun around and struck a second guard rail on the north side of the roadway.

Deputy Tom Reed investigated a two-car crash which was reported on westbound M-14, near the Main St. exit, at 6:46 p.m. Thursday, Dec. 20.

Grace Eleanor Hanselman of Troy was driving in the curb lane along M-14, and Cordell Warrick Allen of Mt. Morris was traveling in the lane adjacent to the median, Reed explained in his report.

As the truck Allen drove overtook Ms. Hanselman, her vehicle veered into his lane, making contact with his trailer.

She told deputy Reed she was lost, and didn't realize her car veered into the other vehicle.

Joni Lynn Dankert told deputies Skidmore and Trester she was traveling east on Old US-12, near Hoppe Rd., about 7:20 a.m. Thursday, Dec. 20.

The deputies explained she apparently lost control of the vehicle she drove on the icy road, ran off the roadway and struck a hillside.

Ms. Dankert suffered minor injuries, resulting from the crash.

With the onset of the holiday period, and into the early days of the new year, breaking and entering cases continued to be reported by residents in the western portion of the county.

A Chelsea area woman reported a larceny from a parked vehicle, Thursday, Dec. 27, to Deputy LeVanseler of the Washtenaw County Sheriff's Department.

Missing from the vehicle were \$175 in clothes, a \$55 necklace, the woman's purse containing \$110 in currency, and a bottle of perfume.

Another citizen informed deputy LeVanseler an estimated \$365 worth of items had been taken, Dec. 26, from a vehicle parked on Base Lake Dr. near Mast Rd., including the vehicle's battery and a man's \$260 ski jacket.

John David Alford of Chelsea was traveling west on Waterloo Rd., shortly after 11 p.m. Friday, Dec. 28, when he lost control of the vehicle he drove and slid into a tree.

Deputy C. Squires was dispatched

(Continued on page six)

## CHELSEA EYEGLASS CO.

### FAMILY VISION CARE CONTACT LENSES

Professional Care at Reasonable Prices

Dr. Nelson Edwards Optometrist

475-1122

136 W. Middle St., Chelsea (Next to Fire Hall)

## B & C FITNESS AEROBICS DEXTER



Bates Elementary - M & W, 7-8 p.m. - Begins Jan. 14

PINCKNEY

Pinckney Middle School Village Elementary School

M-W, 7-8 p.m.

Begins Jan. 14

T-Th, 7-8 p.m.

Begins Jan. 15

M-W, 4:15-5:15 p.m.

Begins Jan. 14

• ALL CLASSES INTERCHANGEABLE AT NO EXTRA COST  
Including our Whitmore Lake, Brighton & Howell locations  
Program developers R.N., I.D.E.A. & A.F.A.A. CERTIFIED

For more information call:

(313) 229-8894 (313) 629-3024

## David W. Swan, D.D.S.

Comprehensive Dental Care for Children & Adults

Preventive Care • Cosmetic Procedures

Implants • Wisdom Tooth Removal  
Root Canals • Fillings • Dentures • Bridgework

Intravenous and/or nitrous oxide sedation available.  
Initial visit includes blood pressure and oral cancer exam screening.



Ph. 475-3444  
1200 South Main Street  
Chelsea





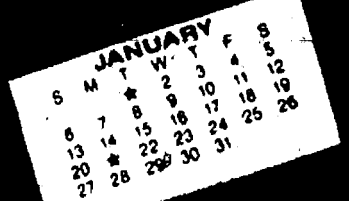

# COMMUNITY CALENDAR

## Monday—

Chelsea High School P.T.T. (Parents-Teachers Together), second Monday of each month, 7:30 p.m., in Board of Education Room.

Lima Township Board meets the first Monday of each month at 8 p.m., Lima Township Hall, advx34tf

Chelsea Recreation Council, 7:30 p.m., fourth Monday of the month, Village Council chambers 35tf

Chelsea Kiwanis Club meets every Monday, 8:30 p.m. at Chelsea Community Hospital.

Chelsea School Board meets the first and third Mondays of each month, 8 p.m., in the Board Room.

Chelsea Lionsess, second Monday of each month at the Meeting Room in the Society Bank on M-52, Chelsea, at 7:30 p.m. Call 475-1791 for information.

Waterloo Area Historical Society Board of Directors meets the third Monday of each month, 7:30 p.m., at Waterloo Farm Museum. For more information call Nancy Kaufman, 475-3692.

VFW Ladies Auxiliary, second Monday of each month, 7:30 p.m. at 105 N. Main St., Chelsea.

Women in Abusive Relationships, drop-in support group, 7-8:30 p.m., Chelsea Community Hospital, 775 Kresge House, 973-0242 or 24-hour crisis line: 995-5444.

## Tuesday—

Rogers Corners Study Group, Tuesday, Jan. 15, 8:30 p.m., at home of Dorothy Koenigter. Please bring own table service.

Sylvan Township Board regular meetings, first Tuesday of each month, 7 p.m. Sylvan Township hall, 112 W. Middle St. advtf

American Business Women's Association 8:30 p.m. at the Chelsea Hospital fourth Tuesday of each month. Call 475-2041 for information.

Olive Lodge 156 F&AM, Chelsea. Regular meeting, first Tuesday of each month.

Lima Township Planning Commission, third Tuesday of each month, 8 p.m., Lima Township Hall, advx30tf

Lions Club, first and third Tuesday of every month, 8:45 p.m. at Chelsea Community Hospital, Ph. 475-7324 or write P.O. Box 121, Chelsea.

Chelsea Rod and Gun Club regular meeting, second Tuesday of each month at the clubhouse, Lingane Rd. 49tf

Chelsea Rebekah Lodge No. 130 meets the first and third Tuesday of each month, at 7:30 p.m.

Chelsea Amateur Radio Club, Inc., fourth Tuesday of each month, 7 p.m., Society Bank basement.

Rotary Club, Tuesday noon, Woodlands Room, Chelsea Community Hospital. For more information call Dr. Frederick van Rensselaer, 475-3925, or Mark Cwiek, 475-3913.

Chelsea Chamber of Commerce Board of Directors meetings, second Tuesday, each month, noon, Chelsea Community Hospital, private dining room. 7tf

Downtown Development Authority, second Tuesday each month at 8 a.m. in the Chelsea Village Council chambers. It is a board of directors meeting. The public is welcome to attend.

Smokers Anonymous—Every Tuesday (except the first Tuesday of each month) at St. James Episcopal church, 3279 Broad St., Dexter; 7:30 to 8:30 p.m. Questions? Call 426-8696. 4tf

## Wednesday—

Chelsea Depot Association will meet the first Wednesday of each month at 7 a.m. at the Chelsea Depot. Every third month, beginning with the month of November, the meetings will be at 7 p.m. All interested persons are welcome to attend.

Chelsea Athletic Boosters membership meeting third Wednesday of each month; Board of Directors meet the second Wednesday; 7:30 p.m., Chelsea High Media Center.

OES Past Matrons dinner and meeting at Senior Citizen site, Faith in Action building, second Wednesday every month at 11:45 a.m. Ph. 475-1141 for reservations by Monday preceding meeting. 332

VFW Post 4076 meeting second Wednesday of month, 7:30 p.m. VFW Hall, 106 N. Main.

Pittsfield Union Grange, No. 882, meets the second Wednesday of each month, 8 p.m. at Pittsfield Grange Hall, 3337 Ann Arbor-Saline Rd., Ann Arbor. 31tf

Friends of McKune Memorial Library meets at 7 p.m. first Wednesday of each month upstairs at McKune Memorial Library. Visitors are welcome.

Fraternal Order of Eagles, Ladies Auxiliary No. 2154 meet second, fourth Wednesday of each month, 7:30 p.m., 7530 Jackson Rd.

Chelsea-Manchester Chapter No. 108, OES, meets the first Wednesday of each month, 7:30 p.m., Masonic Temple, 113 W. Middle.

## Thursday—

A.A. Big Book meeting, every Thursday, 8 p.m., second floor of Municipal Building.

Chelsea Rod and Gun Club Auxiliary regular meeting, second Thursday of each month, 7:30, clubhouse, Lingane Rd.

Chelsea Area Players Board meeting second Thursday of each month, 7:30 p.m., at Society Bank meeting room. For more information call 475-2829.

American Legion Post No. 31, General meeting the first Thursday of each month at the post home, Cavanaugh Lake.

Knights of Columbus Women's Auxiliary, second Thursday of each month, 8 p.m. at K. of C. Hall, 20750 Old US-12.

Substance Abuse Lecture Series: Meetings: 7:15 p.m. every Thursday; Chelsea Community Hospital, Dining Room. Series is open to the public to provide awareness and education regarding various aspects of alcoholism or other chemical dependence abuse.

New Beginnings—Grief Group first and third Thursdays, 7:30-8 p.m., Faith in Action Building at 775 S. Main St., Chelsea.

## Friday—

Rogers Corners Farm Bureau, Friday Jan. 11, 8 p.m., at the home of Luke and Barbara Schafbie.

Senior Citizens meet third Friday of every month for pot-luck dinner, games and cards, 6 p.m. at Senior Citizen Activities Center at Faith in Action Bldg., on Hospital grounds.

Parents Anonymous, a self-help group for abusive or potentially abusive parents, Fridays, 7-9 p.m. Separate children's group, same night. Call 475-3962 or 475-8176 for information.

## Saturday—

Women's Aglow-Fellowship of Ann Arbor, Saturday, Jan. 12. Speaker: Sherry Pfaltzgroff. Holiday Inn-West Conference Center, 2900 Jackson Rd., Ann Arbor, 9 a.m. to noon.

## Misc. Notices—

Parent to Parent Program: in home, friendly, visiting support system for families with children. Call 475-3306.

Faith in Action House Community Center, open daily throughout the week provides various free services to those in need. Services include food, clothing, financial help, advocacy and many other forms of assistance. Need friendly help? Call us from 9 a.m. to 4 p.m., 475-3306.

Parents Without Partners, support group for single parents. Youth activities, social events, discussion groups. For membership information, call recording at 973-1933.

Home Meals Service, Chelsea. Meals served daily to elderly or disabled. Cost per meal, \$2.50 for those able to pay. Interested parties call Ann Feeney, 475-1493, or Mary Erskine, 475-2821.

Chelsea Social Service, 475-1581, 2nd floor of Village Office, Thursdays, 10 to 4, or if an emergency need at other times, call Linda at 475-7405 or Jackie at 475-1922.

Assault Crisis Center has moved to 1886 Packard Rd., Ypsilanti 48197. Ph. 463-RAPE, 24-hour crisis line, 463-7942, business line.

Alcoholics Anonymous group, every Tuesday, 12 noon, 2nd floor, 104 E. Middle St., Chelsea. A. A. Altonon meets every Saturday at 7 p.m., 2nd floor, 104 E. Middle St., Chelsea.

Chelsea Together. For information, call 475-4030, M-F, 8 a.m.-5 p.m., or 475-5655, M-F, 5 p.m.-8 p.m.

Waterloo Senior Nutrition program meets Tuesdays and Thursdays at 12 noon, Waterloo Township Hall. For reservations call 475-7439 between 10 a.m. to 1 p.m. Lunches, cards and fellowship.

## Sheriff's Report

(Continued from page five)

to investigate a two-vehicle crash involving two Ann Arbor motorists at 10:15 a.m. Thursday, Dec. 27, on Jackson Rd., west of Wagner in Scio township.

Christopher Paul Pilon was driving west on Jackson Rd., and Kevin Gordon Crouch was pulling up to Jackson Rd. from a private drive.

Due to heavy snow falling in the area, Crouch slid, failing to stop for traffic, and his vehicle struck the one Pilon was driving.

Debra L. Fisher of N. Manchester, Ind., suffered minor injuries, but refused medical treatment, in a crash which occurred on Interstate-94, east of Lima Center Rd., at 9 p.m. Thursday, Dec. 27.

Ms. Fisher told deputies she was attempting to pass a semi driven by Joseph Edward-Huston of Hudson, Wis., but as she pulled around the semi, she was unable to see, because of heavy snow falling, and got too far to the left.

Her vehicle started to rotate in deeper snow, then slid sideways and struck the semi's trailer.

The truck driver explained to deputies he was unable to stop without jack-knifing.

About 5:10 p.m. Sunday, Dec. 23, Manchester area motorist Stacia Ann Williams was traveling west on Ellsworth Rd., east of Wagner.

She told deputy Peters, she didn't know there was a "stop" ahead, tried to slow on the snow-covered road, lost control of the vehicle, went into a ditch, and struck a small tree, damaging the automobile.

Deputy Skidmore filed a report on an incident which occurred when Marilyn Rose Gallimore was driving south on Saline Ann Arbor Rd. at 2 a.m. Friday, Dec. 28, and drove off the paved portion of the road.

Skidmore noted the road shoulder was about four inches below the pavement, the driver overcorrected to the left, then to the right, lost control, drove off the road, and the vehicle hit the ditch and rolled over.

The road was snow-covered, Skidmore indicated in his report.

Sgt. Dan Minzey cited Grace Ewa Kazuro of Addison, Ill., for failure to use due care and caution when she drove on eastbound I-94, west of the Fletcher Rd. intersection, about 4 p.m. Sunday, Dec. 30.

Ms. Kazuro lost control of the vehicle she drove on the snowy, icy road, it struck a reflector pole and rolled over.

Deputy Tom Reed filed reports of two car-deer collisions involving Manchester area motorists.

Krista Leigh Sahakian of Manchester was traveling west on Pleasant Lake Rd., just west of Esch Rd., at 9:45 p.m. Saturday, Dec. 29, when a deer ran suddenly from the north side of the roadway into the path of the vehicle she drove.

She was unable to avoid hitting the animal.

The second Manchester area motorist, Ollie James Edwards, explained to deputy Reed, a deer darted directly in his path from heavy brush on the west side of northbound M-52, near Waldo Rd.

The incident occurred about 4:15 p.m. Thursday, Dec. 20.

## Letters to the Editor

Editor, Chelsea Standard:

I wish to raise some important questions about the article on "biodegradable wrappers for bread" under the headline of "Everybody's Science" in the Jan. 2, 1991 issue of The Chelsea Standard.

One of the most important criticisms of "biodegradable" plastic is that its name is a misnomer. It is not the plastic that degrades, but the cornstarch binder, or in the new wrapper the "wheat starch." This leaves behind an invisible "plastic dust" which is equally if not more dangerous than the original plastic.

The article referred to says "Today's biodegradable plastics typically are 6 to 7 percent starch." The remaining 93 to 94 percent plastic is inflicted on the environment. Will this plastic dust eventually be as common as sand on the beach?

The article does not say that the new "wheat starch" biodegradable plastic will be 100 percent, or even 30 percent of the new wrapper. If this were so that would be great news, but even then would not necessarily solve many environmental problems.

The last paragraph of the article is just as disturbing. The research is an effort to find more ways to turn farm products into new commercial products. Did anyone stop to consider how much the price of food from farms will rise if commercial interests start bidding for the same produce as the grocery stores? There is already too much hunger in the world for that!

The credibility of the article is weakened by the statement that an inch contains 25,641 microns. According to my physics book a micron is a millionth of a meter, and a meter is 39.3701 inches (in Britain it used to be 39.3701 inches). When my calculator divides one million by this number of inches the result is 25,400.05 (or 25,399.98 in the British world). In neither case is it close to 25,641. Such a mistake in an article not only misleads the public, but creates a credibility gap when a reader knows better.

Wilber DeHart  
6969 Madden Rd.  
Dexter 48130.

To the Editor:

This letter is to thank two members of your community who made a recent unplanned visit to Chelsea much more pleasant than it might have been.

I was driving on I-94 with a friend on our way to western Michigan from Detroit recently when a simple flat tire became an insurmountable problem for us. Without help, we would have been in real trouble. I learned (in the least advantageous way possible) that the spare tire on the recently purchased used car did not fit the wheel! The wheel was too small and we were stuck.

Terry D. Miller of your town was kind enough to offer his help, drive me to get help and when a mechanic couldn't be found, take me to his home where he arranged for a tow truck. He then drove me back to my car. He did all of this on the afternoon of a holiday party planned for that evening at his home!

We were then towed to Tower Shell on I-94 and M-52, where a young mechanic named Stan went far beyond the call of duty to find us a tire and rim, drive to get it and mount it for us. All done with great courtesy and caring and at a fair price.

We were on our way having spent some three and a half unplanned hours in Chelsea—made all the more pleasant thanks to Terry and Stan!

These Good Samaritans are a credit to your community. We'll remember what could have been an unsettling experience warmly, knowing that Chelsea has at least two citizens who know the meaning of the Golden Rule. These ambassadors certainly gave Chelsea a good name with us.

Thanks. And God bless them.  
Paul E. Gainer  
Detroit.

Dear Editor,

While visiting in Chelsea for the Christmas Holidays I was privileged to be invited to the Christmas Collage on Dec. 18 at Chelsea High School put on by the Beach Middle school and High school orchestras, bands and choral groups.

It was indeed an evening well spent. The choirs, bands and orchestras all gave wonderful performances. The program moved along without many hitches due to the efforts of the directors and the discipline of the students.

With better than 400 students in the Chelsea music program the Chelsea Community should be proud of all those who participated, students, directors and family members who helped move chairs, music stands, etc. after the concert.

It would be my hope that the Chelsea community and schools would continue to support and encourage these young people so that they may develop their talents and continue to treat the community to many more wonderful musical performances.

Thank you to all those people who made it such a nice evening.  
Eleanor Eddington  
N. Fort Myers, Fla.

Please Notify Us  
In Advance of  
Any Change in Address



FIFTH GRADERS in Mrs. Meconi's class at North Elementary school recently gave a donation to the Humane Society of Huron Valley. The children raised the money during a December bake sale. Part of the money was also given to the St. Louis School for Boys. Above, Karl Rasmussen of the Humane Society accepts the donation from, left to right, Scott Cooney, Colleen Brown, and Leslee Parker.

## WILLS - REAL ESTATE - PROBATE

RONALD F. SHARP, J.D.

Attorney at Law  
8099 Main Street  
The Gallery Building  
Dexter, Michigan 426-0420  
Hours: Monday thru Friday 9:00 - 5:00  
Evenings and Week-ends by Appointment

Beaumont Family

## CAVANAUGH LAKE STORE

A Family Business  
Serving the lake for 90 years

Glazier at Cavanaugh Lk. Rd.

Open 7 days 8 a.m. - 6 p.m.

## MICH-CAN

### Statewide Classified Ad

You can place your ad and reach 1.6 million Michigan readers. Call for more information.

## The Chelsea Standard

Phone 475-1371

## ORTHODONTIST

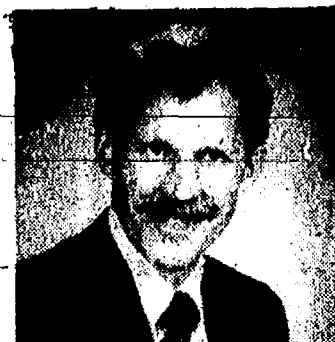

Raymond P. Howe, D.D.S., M.S.  
515 South Main Street  
Chelsea, MI 48118 475-2260

NEW PATIENTS WELCOME  
EXAMINATION APPOINTMENT WITHOUT CHARGE

## SMILE DAN!

ONLY TWO MORE DAYS TILL YOU GET YOUR  
DRIVER'S LICENSE



Happy 16th on January 11th  
LOVE, DAD, MOM and JASON

## ANNOUNCING

### THE ANNUAL BANQUET

### CHELSEA AREA MASTER MASONS

January 19th  
at

Chelsea Masonic Temple  
113 West Middle Street  
Chelsea, Michigan

### CALL FOR RESERVATIONS

KEN LEHEUP, WORSHIPFUL MASTER  
(313) 475-7117

JIM TIFFT, SECRETARY  
(313) 475-3432

Dinner will be served at 6:30 p.m.  
The cost is \$8.00 per person.

## SUBSCRIPTION ORDER FORM

for

### The Chelsea Standard

BY MAIL DELIVERY elsewhere in  
Michigan ..... \$12.50 United States ..... \$15.50

Name \_\_\_\_\_

Address \_\_\_\_\_

City \_\_\_\_\_

State \_\_\_\_\_

Zip \_\_\_\_\_

If you are not presently a subscriber, receiving your Standard by mail,

clip and send with payment in advance to

THE CHELSEA STANDARD, 300 N. MAIN, CHELSEA 48118



## YOU & YOUR PET

By Linda Reider  
Director of Education  
Humane Society of Huron Valley



### ★ Cold Weather Pet Care

HSHV does not generally recommend keeping most dogs and cats outdoors, as we feel they often lack for companionship and proper medical care. However, if your pet is exposed to the cold this winter, HSHV Veterinarian, Dr. Annette Walker, has these recommendations.

#### Pets for Outdoor Living

Lean shorthaired animals and toy breeds of dogs do not adjust well to cold weather. Neither do elderly, very young, or unhealthy pets. Any animal should be allowed to acclimate to the weather for a few months before being left to live outdoors.

#### Appropriate Shelter

A properly constructed house for your pet has well-insulated walls and plenty of clean bedding (such as straw) on the floor. It should be just large enough to allow the animal to stand and turn around comfortably, but small enough to retain body heat. A securely self-closing flap door which faces south is ideal.

#### Dietary Changes

Pets that go outdoors require more calories during the winter months to stay warm. These calories may be supplied by increasing the amount of dry food available or by supplementing with canned food. Avoid adding fats or oils to your pet's diet as they

can cause digestive disorders. Also be sure to keep an unfrozen bowl of water available at all times.

#### Cold Dangers

Frostbite and hypothermia are two serious conditions that require immediate veterinary care. Frostbite usually stiffens the body extremities (tail, toes, and ear tips). Hypothermia is more dangerous as the bodily functions actually slow down to the point of going into shock. No pet should be left outside when the temperature falls below zero.

To receive HSHV's free handout on care of the outdoor dog, send a self-addressed stamped envelope to: Outdoor Dog, c/o Linda Reider, Humane Society of Huron Valley, 3100 Cherry Hill Rd., Ann Arbor, 48105.

Next Week: Keep Your Cat Indoors.

## Social Security Numbers Needed for All Dependents

"This year, for the first time, taxpayers who do not provide a social security number on the federal income tax return for dependents age 2 and over, may have the exemption automatically disallowed," said IRS district director John Hummel. "They may also be fined \$50 for each number not shown on the return."

The 1986 tax reform act required social security numbers for dependents age 5 and over. In 1989, the requirement changed to age 2 and over, Hummel said. "I would encourage taxpayers to apply for a number for all their dependents," he said, noting that for next year, the requirement will apply to all dependents age 1 and over.

To be issued a social security number, a person must have proof of the following items: age, U.S. citizenship or legal alien status, and identity.

"A birth record from a public authority, hospital, or religious organization is generally sufficient for the first two items," Hummel said. "A school record or certain other documents may be used for proof of identity."

For more information, taxpayers should contact the Social Security Administration toll free on 1-800-234-5772, or visit any Social Security office for Form SS-5, Application for a Social Security Number Card, and for the free leaflet, "Applying for a Social Security Number."

The Chelsea Standard, Wednesday, January 9, 1991

7

## Free Cross Country Ski Week-End Set

Dahlem Environmental Education Center will host the annual free cross country ski week-end Saturday and Sunday, Jan. 12-13, noon to 5 p.m. each day at the Dahlem Center, 7117 S. Jackson Rd.

The week-end will feature free skiing on the nature trails and a video

program on cross country skiing techniques. This is an opportunity to become acquainted with the skiing trails of Dahlem Center and pick up some valuable tips on cross country skiing. Refreshments will be for sale by "Friends of Dahlem."

Skiing at the center is usually reserved for members.

**T H O M A S  
N E L S O N  
C O N S T R U C T I O N , I N C .**

313-429-4817  
P.O. BOX 163  
SALINE MI 48176

---

SITWORK • LANDCLEARING • PONDS • BULLDOZING  
STEEL & WOOD FRAME BUILDINGS  
COMMERCIAL • RESIDENTIAL  
LICENSED • INSURED

# ARE YOU READY →IT'S BACK!!!← THE GREAT FORD SALES EVENT!

GET YOUR AUTO SHOW  
TICKETS NOW!

SAVE UP TO **\$3000**<sup>(3)</sup>

When you combine the option package savings with cash bonus on selected models.

GET UP TO **\$1000**<sup>(1)</sup> CASH BONUS  
On selected models.

OR GET LOW **7.9%**<sup>(1)</sup> A.P.R. FINANCING

Annual Percentage Rate Financing for up to 48 months through Ford Credit for qualified buyers on selected models.

*The Gas Stingy*

**1991 FORD ESCORT PONY**

Get **7.9%** ANNUAL PERCENTAGE RATE FINANCING FOR UP TO 48 MONTHS

OR **\$500**<sup>(1)</sup> CASH BONUS

Get **100 GALLONS OF GAS**<sup>(5)</sup>  
at no additional charge when you purchase a new Ford Escort.

Save \$500<sup>(2)</sup> when you buy Preferred Equipment Package 320A on 1991 Ford Escort LX.

SAVE **\$1000**<sup>(3)</sup>

Combine Option Package Savings of \$500 with cash bonus<sup>(1)</sup> for a total value of \$1000. Package includes: ■ 1.9L EFI 5 Speed Transaxle ■ Power Steering ■ Light Convenience Group ■ Dual Electric Remote Control Mirrors ■ Remote Fuel Door/Liftgate Releases ■ Rear Window Defrost ■ AM/FM Stereo Radio ■ And More...

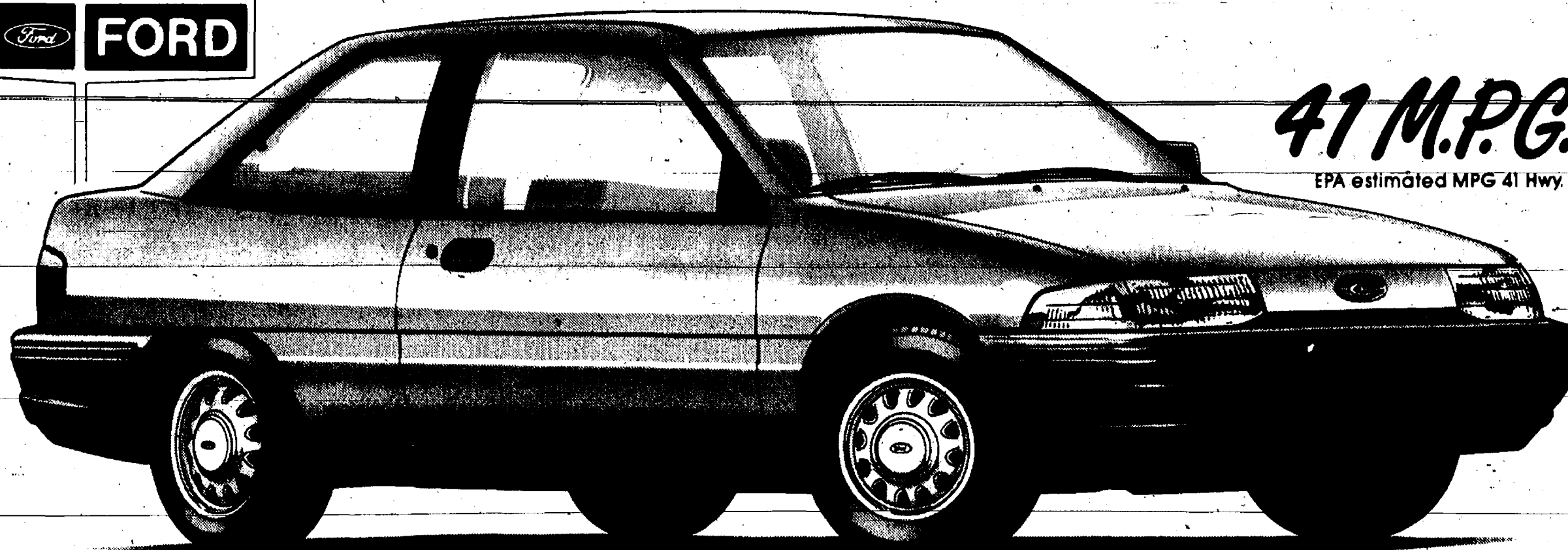

**41 M.P.G.**<sup>(4)</sup>  
EPA estimated MPG 41 Hwy.

### Changes Noted In Road Service

Changes have recently taken place to the AAA Michigan contractor network providing emergency road service in the area.

AAA Michigan members needing a jump start, tow, tire change or other assistance in Dexter should call Fox's Lakewood Sunoco Service at 2891 Jackson Rd., Ann Arbor, or Smith's Service, Inc., at 11453 Jackson Rd., Chelsea. Motorists should call the service station closest to their disablement.

When the tow truck arrives to assist, AAA Michigan members must show their membership card to the driver. The driver will then take necessary steps to start the vehicle or tow it to a repair facility if necessary.

### Fines Hiked for OSHA Violations

Despite Farm Bureau's objections, Congress this year approved a substantial boost in fines for violations of the Occupational Safety and Health Act and child labor laws. Michigan Farm Bureau's labor specialist, Howard Kelly, said farmers should be aware that the penalties for a serious violation has gone from \$1,000 to \$7,000.

"The U.S. Labor Department has made a conscious decision that because it doesn't have enough inspectors to do thorough inspections, looking for violations of the laws, they intend to send a message with these severe penalties," he said.

Kelly said Farm Bureau opposed the increases in the belief it would set a precedent for using fines as a way to raise revenue.

### Judy Bowling Completes Navy Recruit Training

Navy Seaman Recruit Judy A. Bowling, daughter of George L. and Nancy C. Bowling of 3277 Lima Center, Dexter, has completed recruit training at Recruit Training Command, Orlando, Fla.

During Bowling's eight-week training cycle, she studied general military subjects designed to prepare her for further academic and on-the-job training in one of the Navy's 35 basic fields.

She is a 1981 graduate of Chelsea High school.

## FORD CREDIT Red Carpet Lease

**\$149**<sup>A</sup> MONTH<sup>\*</sup>

MONTHLY LEASE PAYMENT.  
24 MONTH LEASE  
INCLUDES USE TAX.

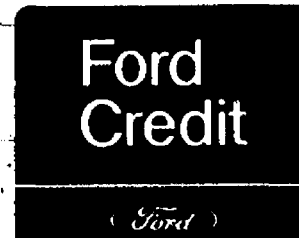

#### THE ARITHMETIC

Monthly Lease Payment	\$149.00
Number of Months	24
Cash Down Payment	\$1,500.00
Refundable Security Deposit	\$150.00
Total Due at Lease Inception	\$1,799.00
Total Amount of Payments	\$3,576.00
Total Mileage Allowed	30,000
Mileage Charge Over 30,000	11¢ per mile

#### THE TERMS

- Lessee may have the option to purchase the car at lease end at a price to be negotiated with the dealer at lease inception. However, lessee has no obligation to purchase the car at lease end.
- Lessee is responsible for excess wear & tear and mileage.
- Refundable security deposit, first month's lease payment and cash down payment due at lease signing.
- Lease subject to credit approval and insurability as determined by Ford Credit.

\*Lease payment based on Manufacturer's Suggested Retail price of \$8,491 for a 1991 Escort Pony Hatchback including title, use tax, destination charges and license fees. See your Suburban Detroit Ford Dealer for his price and terms. Offer ends 12/31/90.

(1) Cash Bonus or 7.9% APR financing through Ford Credit for qualified buyers. 48 months at \$24.36 per month per \$1,000 financed with 10% down. Dealer participation may affect savings. Take new retail vehicle delivery from dealer stock by 2/28/91. See dealer for details. (2) Savings based on Manufacturer's Suggested Retail Price of Option Package vs. MSRP of options purchased separately. (3) Total savings based on cash bonus plus

Option Package savings. (4) Escort Pony, EPA estimated 41 Hwy. MPG; 31 City MPG. (5) Get 100 gallons of regular unleaded gas at no additional charge when you purchase a new Ford Escort from dealer stock by 1/4/91. A, X and 2 Plan buyers are not eligible for this offer. Gas price determined by average cost of one gallon of unleaded gas on 12/17/90 by AAA. See dealer for complete details.

**WASHTENAW COUNTY'S Quality DEALER**

Chelsea **PALMER MOTOR** 222 S. Main / 475-1301





## WHAT EVERY DRIVER MUST KNOW

### About Flashing School Bus Lights

#### School Buses With Overhead Red Lights

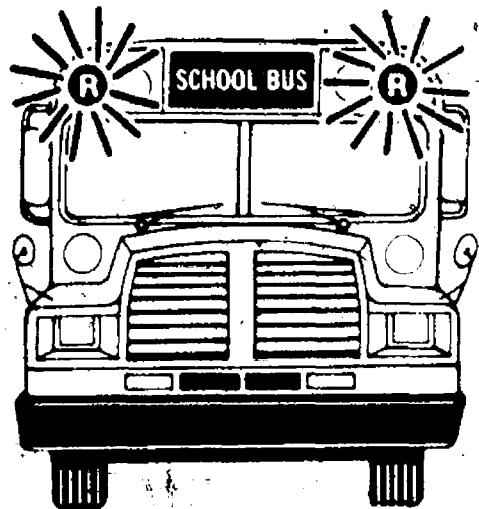

1. Overhead red lights are flashing and bus is moving — prepare to stop.
2. Overhead red lights are flashing and bus is stopped. Stop no closer than 20 feet from the bus.
3. Proceed when red lights are turned off.

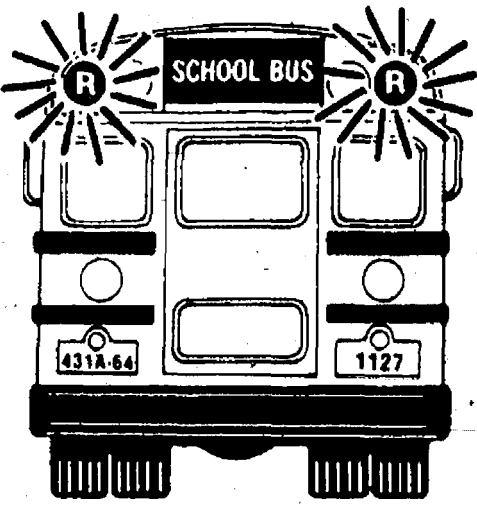

#### School Buses With Overhead Red and Yellow Lights

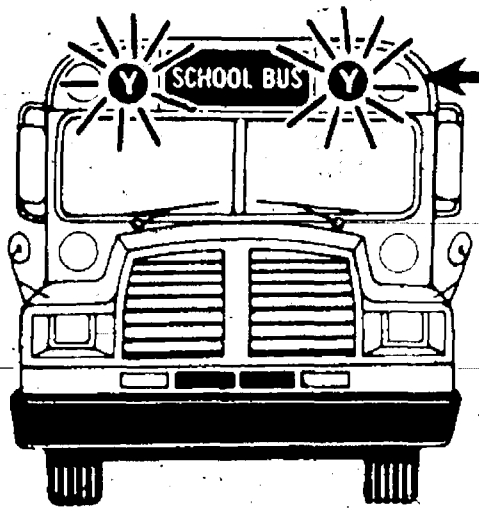

1. Overhead yellow lights are flashing — prepare to stop.
2. Overhead red lights are flashing. Stop no closer than 20 feet from the bus.
3. Proceed when red lights are turned off.

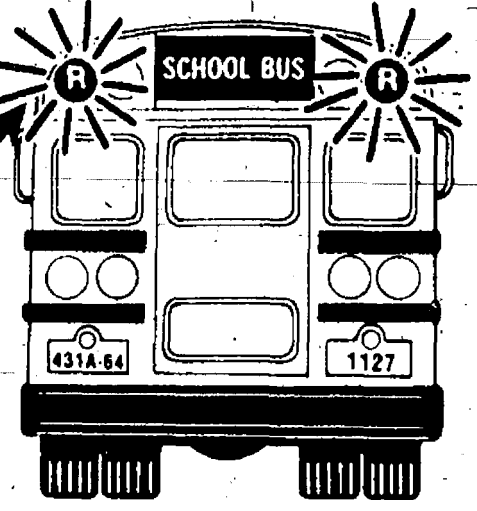

#### All School Buses

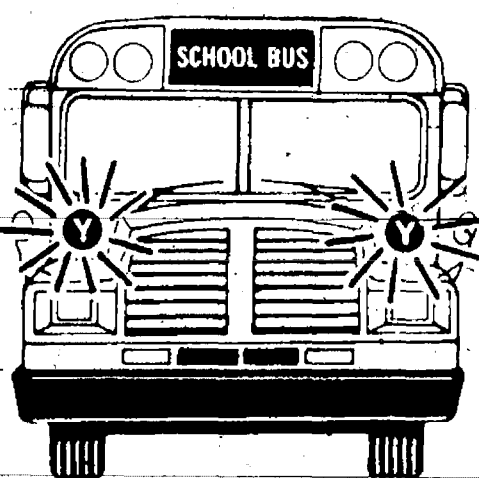

Yellow hazard warning lights are flashing on moving or stopped bus — proceed with caution.

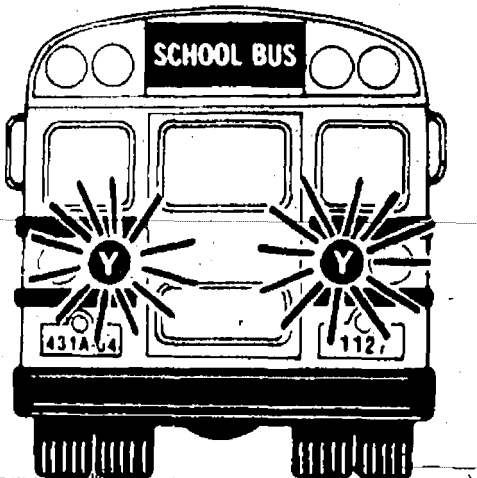

## School Bus Stop Law Changes

When school resumes in January, new school bus stop laws will provide a different "light look" for motorists at many bus stops, the Michigan State Police report.

Amendments to Michigan's school bus stop law, signed Dec. 20 by outgoing Gov. James J. Blanchard, spell out guidelines for motorists to follow

depending on the buses' flashing lights system.

How a driver responds when approaching or following a school bus depends on what lights are on and if the bus is moving or stopped.

Motorists should be familiar with the following situations:

- On buses with overhead red and

yellow lights—This new lighting system is being phased in on all Michigan school buses. If overhead yellow lights are flashing, drivers should be prepared to stop, because flashing red lights are about to be activated. When overhead red lights are flashing, approaching and following motorists must come to a complete stop not closer than 20 feet from the stopped school bus. Drivers must not proceed until the signals are turned off.

• On buses with overhead red lights only—These buses with the standard overhead red light system will eventually be phased out. If the overhead red lights are flashing and the bus is moving, motorists should prepare to stop. When red lights are flashing and the bus is stopped, motorists must stop no closer than 20 feet from the bus. Drivers must not proceed until the signals are turned off.

• All school buses—When yellow hazard lights are flashing (located midway or near front and back bumpers of bus) on a moving or stopped bus, motorists may proceed with caution past the bus.

Michigan's school bus stop law—P.A. 187—originally passed in July 1990 requires all new Michigan school buses to be fitted with yellow overhead lights in addition to the red lights currently on all buses. Retrofitting of old buses, though not required, is encouraged for more uniform and safer bus stops.

The amendments to P.A. 187 are designed to correct difficulties experienced by some districts. School districts are now permitted to use a previous bus stop law in which red lights are activated 200 feet prior to the stop. This is for buses not fitted with overhead red and yellow lights.

The overhead red-and-yellow-light system is in use in 49 states. National studies have found the system provides a much safer environment for students by reducing illegal passes of stopped buses.

#### Food Price Rise Predicted for '91

The U.S. Department of Agriculture has predicted that food prices will rise between 2 percent and 5 percent in 1991.

"There's no question that this forecast reflects the uncertainties concerning our general economy here in the United States, as well as the Persian Gulf crisis," said Bob Craig, Michigan Farm Bureau's agricultural economist.

"If we are in fact in an economic recession in this country, which I believe is the case, that has a dampening effect on food prices," he said.

Craig does not see much increase in red-meat prices in 1991, and he forecasts a decline in dairy product prices. On the other hand, he believes fresh and processed fruit prices will go up 9 percent to 12 percent, about the same amount as in 1990.

## Today's Investor

By Thomas E. O'Hara  
Chairman, Board of Trustees  
National Assoc. of Investors Corp.  
& Consulting Editor, Better Investing

Q. I bought my first stock in 1968. It was Sara Lee Corporation. It has done very well. I paid \$13 a share for it and it is now \$32. It has been as high as \$3 3/4. I was nervous about buying stock when I bought this stock. I told the broker how frightened I was about buying stock and he promised me he was recommending a good stable stock. I still don't understand stock and I would appreciate it if you would explain to me why this stock has done so well when so many of my friends have stocks which are way down.

A. I would guess that there are two reasons why Sara Lee's stock has done so well for you. One is the record of the corporation itself and the other is the industry of which it is a part. The figures for Sara Lee which are used by securities analysts to judge the company are all very good. In 1990 the company completed 13 years of an average 8.4% compounded annual increase in sales. There were only two years in that period when sales were not up over the previous year. In the same period of time, earnings per share were up every year. Their compound annual increase was 13.9%.

Sara Lee also has a good pre-tax profit margin on sales. It also clears about 20% on invested capital each year. Not only has Sara Lee produced these very good figures, but the company continued this trend in 1990 when the figures of so many businesses were suffering from the business slowdown that was taking place.

This company has grown by building the share of the market its products hold, by expanding overseas and by making acquisitions.

Sara Lee has a number of leading brands which it continues to develop. Its Jimmy Dean breakfast sausage leads its category as does its Hillshire Farm smoked sausage and its Ball Park, Kahns, Hygrade and Bryan hot dogs. Its bakery goods have 27% of the market. Overseas the company is a leader in coffee products.

Currently the company enjoys the favor of investors because its industry is considered to be relatively depression proof. Thus you have a company which has had an excellent sales and earnings record for many years and which is part of an industry which is very popular with investors at this time.

If you wanted to invest in other companies with similar characteristics, consider Nabisco, PepsiCo, and Philip Morris.

Mr. O'Hara welcomes your questions and comments, but will answer them only through this column. Readers who send in questions on a general investment subject or on a corporation with broad investor interest and whose questions are used, will receive a complimentary one-year subscription to the investment magazine *Better Investing*. For a sample copy of *Better Investing* or information about investment clubs, write: Today's Investor, P.O. Box 220, Royal Oak 48068.

#### Tax Deferment Available to County Senior Citizens

It is not too late for seniors to get a tax deferment for their winter, 1990 taxes. The Housing Bureau for Seniors has recently created a Property Tax Default Prevention Program for senior citizens in Washtenaw county. Program coordinator Terry A. Drent said, "There are many steps seniors can take to reduce their property tax burdens. We can save people from losing their homes due to delinquent taxes."

Though winter, 1990 taxes are due anytime in December, those 65 and older can still postpone them until April 30, 1991, if they fill out a deferment form prior to Feb. 15, 1991. It is also possible to reduce the amount of property taxes owed.

The Housing Bureau for Seniors was established in 1983 to help Washtenaw county senior citizens maintain affordable housing.

For more information, call The Housing Bureau for Seniors at 763-0970.

#### U.S. Farmers Show Increased Interest in Conservation Tillage

Over the last year, farmers put an additional 1.3 million acres of crop land into conservation tillage programs, with the biggest gain coming in "no till" systems, according to Michigan Farm Bureau economist Bob Craig.

"Some of it certainly is being encouraged strongly by U.S. Department of Agriculture," Craig said. "If farmers want to receive their government farm program benefits, they must have conservation plans in place."

"Also, I think that people need to give a lot of credit to the Association of Conservation Districts, not only here in Michigan but all across the country," he said.

Craig said farmers are finding that under conservation tillage they are able to maintain yields while also reducing the amount of soil erosion and improving water quality.

# BUY IT FOR LESS

## at Faist-Morrow

NO REASONABLE OFFER REFUSED!

#### 1985 CHEV CAPRICE 4-dr.

V-8 engine, auto., p.s., p.b., cruise, tilt, air cond., power windows, locks and seat.

**\$3,995**

#### 1983 CUTLASS CIERA 4-dr. L.S.

4-cyl., auto. trans., p.s., p.b., air cond., cruise and tilt, power locks.

**\$2,495**

#### 1989 CHEV S-10 Pick-Up

4-cyl., 5-speed, chrome wheels and more.

**\$5,995**

#### 1988 CHEV CELEBRITY 4-dr.

4-cyl., auto. trans., p.s., p.b., air cond., cruise, tilt wheel, AM/FM stereo cassette.

**\$5,995**

#### 1987 BUICK CENTURY 4-dr.

4-cyl., auto. trans., p.s., p.b., air cond., cruise, tilt wheel, power windows, power locks.

**\$5,995**

#### 1986 BUICK SKYLARK 4-dr.

4-cyl., auto. trans., p.s., p.b., air cond., cruise, tilt wheel, power locks, power seat, 38,800 miles.

**\$5,995**

#### 1990 GEO STORM GSi

4-cyl., 5-spd., air, sun roof.

**\$8,995**

#### 1988 OLDS 98 REGENCY BROUGHAM

Power everything. Nice clean car.

**\$7,995**

#### 1986 CHEV. CAVALIER 4-dr.

4-cyl., auto. trans., p.s., p.b., air cond., rear def.

**\$2,995**

#### 1982 BUICK SKYLARK 4-dr.

4-cyl., auto. trans., p.s., p.b., air cond., cruise and tilt.

**\$1,995**

#### 1985 OLDSMOBILE 98 REGENCY 4-dr. BROUGHAM

V-6 engine, auto. trans., power steering and brakes, air cond., cruise and tilt, power seats and windows, and more. SHARP CAR!

**\$6,495**

#### 1988 CHEV ASTRO VAN

6-cyl., auto., p.s., p.b., air, cruise, power windows, locks and more.

**\$8,995**

#### 1987 CHEV ASTRO VAN

6-cyl., auto., p.s., p.b., air, cruise, and more!

**\$7,995**

#### 1986 GMC SAFARI VAN

V-6, auto. trans., p.s., p.b., air, cruise, tilt, power windows & locks.

**\$6,995**

#### 1985 BUICK ELECTRA

4-dr. 380, V-6 engine, p.s., p.b., air cond., cruise control, rear def., power window, locks on seat.

**\$4,995**

#### 1987 DODGE CARAVAN

6-cyl., auto. trans., p.s., p.b., air cond., cruise control, rear def., S.E. Pkg., AM/FM stereo.

**\$7,495**

#### 1985 CHEV. 1/2-TON PICK-UP

V-8, auto. trans., p.s., p.b.

**\$4,995**

#### 1983 CHEV. MONTE CARLO 2-dr.

V-8 engine, auto. trans., p.s., p.b., tilt wheel.

**\$2,495**

#### OLDS 98 4-dr.

V-6 engine, auto. trans., p.s., p.b., air cond., cruise, tilt, power windows and seat.

**\$4,995**

1985 CHEV Celebrity 4-dr.	\$3,995
1985 CHEV Caprice Wagon	\$3,995
1985 BUICK Century 4-dr.	\$3,995
1986 FORD 1-Ton 4x4 Pick Up	\$10,900
1986 MERCURY Topaz 2-dr.	\$2,995
1986 PONTIAC 6000 4-dr.	\$4,495
1986 FORD Thunderbird	\$5,995
1986 OLDS Delta 88 Royale 4-dr.	\$6,495
1987 OLDS Delta 88 Royale	\$6,995
1988 CHEV 1/4-Ton Ext. Cab Pick Up	\$7,995
1988 CHEV S-10 Blazer	\$10,900
1989 BUICK Skyhawk 4-dr.	\$8,995
1990 GEO Prizm 4-dr.	\$8,995
1990 GEO Metro LSI 4-dr.	\$6,995
1990 CHEV Lumina Eurosport	\$12,900
1990 CHEV Cavalier Z24 2-dr.	\$10,900
1990 GEO Storm GSi	\$10,900

The QUALITY Used Cars are at Faist-Morrow

BUICK ★ OLDS ★ CHEVROLET ★ GEO

Call Dave Dising, Fred Klink, or John Popovich at

**FAIST-MORROW**

1500 S. Main St.  
CHELSEA  
475-8663

OPEN Until 8:00 p.m.  
Monday & Thursday  
OPEN 9:00-3:00 Sat.



**Meat Products Produced on our Farm**  
**Friday and Saturday**  
**January 11th & 12th**  
**9 a.m. to 3 p.m. ONLY**

#### SPECIAL

- ★ Spiral Sliced Center Cuts ..... Reg. \$2.50
- ★ Honey Basted Turkey ..... lb. \$ .90
- ★ Smoked Turkey ..... lb. \$1.25
- ★ Smoked Turkey Breast ..... lb. \$2.25
- ★ Honey & Maple Sugar Glazed Spiral Sliced Ham (1) ..... lb. \$2.00
- ★ Boneless Ham ..... lb. \$2.75
- ★ Smoked Ham Hocks (Skinless) ..... lb. \$ .45
- ★ Honey Basted Broiler ..... lb. \$1.25
- ★ Smoked Salmon ..... lb. \$3.75
- ★ Smoked Whitefish ..... lb. \$4.50
- ★ Ham & Turkey Loaf ..... lb. \$2.25

**Smoked Poultry & Much More**  
**Catalog Surplus Items**

**Cavanaugh Lakeview Farms Ltd.**

821 LOWERY RD.

CHELSEA



(313) 475-9391

I-94 to Exit 156, one mile north to Cavanaugh Lk. Rd., left to Glazier Rd., right one mile to farm.



# DDA Asks Village To Remove Parking Meters

Chelsea's Downtown Development Authority has proposed a plan to remove all parking meters from downtown and relocate some handicapped parking spots.

The plan is scheduled to be the topic of a public hearing at village council's next meeting Tuesday, Jan. 15.

New DDA chairman Mark Heydlauff said the experiment of covering Main St. meters and turning them into two-hour, free parking spaces has been "generally successful," and that many merchants like the idea of free parking for shoppers.

"Nobody seems to be abusing the situation and there are parking spots available," Heydlauff said.

Heydlauff also said that having meters on the side streets but not on Main St. has created a confusing situation for shoppers.

"We need to either have all of the meters or none of them," Heydlauff said.

Heydlauff said the public hearing was called because there are "legitimate concerns" about the plan by some residents and members of the business community. Chelsea Cleaners owner Warren McArthur has spoken out in the past against

removing the meters from in front of his Park St. business.

The plan also calls for moving six handicap spots from the Municipal Parking Lot and the lot behind the fire hall to areas on Middle St., South St., and Park St., as well as near McKune Memorial Library.

One major question is who will bear the expense of parking enforcement and how much enforcement will be required. The village will lose the

money generated by the meters and perhaps some fine revenues.

DDA has proposed making up half of the deficit that now exists in the police department's parking fund.

"We need to figure out what kind of relationship we'd have with the village next year," Heydlauff said.

The penny meters would be removed during the DDA downtown beautification project next spring.

## Valentine's Brunch Will Benefit C.E.F.

Chelsea Education Foundation will host a Sunday Brunch on Feb. 10 from 11:30 to 1:30 in the Chelsea Community Hospital Dining Room. At 12:15, a brief presentation about the foundation's mission and goals will be made by president Barbara Rose.

This special event marks the kick-off benefit to raise operating funds for the foundation.

Chelsea Education Foundation is a non-profit, autonomous, tax-exempt organization which can provide financial support for innovative and creative educational projects where funding is unavailable through the

school system's normal operating budget.

C.E.F. is supervised by a volunteer board of directors who are committed to excellence in education for all community members. As the community provides support, and students benefit from additional educational opportunities and resources, ultimately the community also benefits. As the foundation's motto states, "Education Enriches Everyone."

For ticket information contact Patrice Fahrner at 475-3213. Tickets will not be available at the door.

Inquiries may be made to P.O. Box 285, Chelsea.

## Ex-POW of Vietnam War Addresses Stockbridge Group

Captain Eugene B. "Red" McDaniel, one of the most brutally tortured prisoners of the Vietnam war, was the guest speaker at the membership meeting of Task Force Omega of Michigan, Jan. 5 at the Stockbridge Town Hall.

Capt. McDaniel was shot down over Hanoi during his 81st combat mission in 1967. He was listed missing in ac-

tion until 1970 when Hanoi acknowledged he was being held prisoner. He was released on March 4, 1973 after the Vietnam cease-fire.

During his talk, Capt. McDaniel stressed three important steps concerned citizens can take to help bring our POW/MIA's home: to read and circulate the new book, "Kiss the Boy's Goodbye: How the United States Betrayed Its Own POW's in Vietnam" by Monika Jensen-Stevenson and William Stevenson; to write our congressmen urging them to read the report by Lt. Eugene Tighe, former Director of the Defense Intelligence Agency, stating evidence of live sighting reports of American POW's still being held in Southeast Asia and supporting the Truth Bill (HR 3603) calling for the release of classified information on POW/MIA's to family members and others seeking the truth; and to urge the local media to cover this important issue to help raise public awareness.

Capt. McDaniel is the author of "Scars and Stripes," a book telling about his six years in a communist prison.

Today Capt. McDaniel is president of the American Defense Foundation and its educational branch known as American Defense Institute. To receive information on the ADF or ADI call 1-800-USA-MIAS.

Task Force Omega of Michigan is a non-profit organization dedicated to bringing our POW/MIA's home.

For more information call or write to Task Force Omega of Michigan, Inc., 3595 Parman Rd., Stockbridge 49285, (517) 565-3314.

## 'Insects in Winter' Offered Saturday At Eddy Center

"Insects in Winter" is the title of a program this Saturday, Jan. 12 from noon to 1 p.m. at the Eddy Geology Center.

Naturalist Helena Robinovitz will discuss the characteristics of insects, show various samples, and lead a hike on a search for signs of insects and their winter environs.

The program is offered free of charge by the Waterloo Natural History Association. However, a state park vehicle permit is required.

Participants are advised to dress warmly. For more information call 475-3170.

# The Chelsea Standard

Section 2

Chelsea, Michigan, Wednesday, January 9, 1991

Pages 9-20



JIM WEBB of Chelsea has opened a business called brand of VHS videocassette recorder, as well as televi- Village VCR in the old Chelsea Associated Builders stions. building opposite Pierce Park. Webb will repair any

## New VCR Repair Business Opens On S. Main St. Opposite Park

Village VCR, a new VCR and television-repair business, has opened in the former Chelsea Associated Builders building on S. Main St. opposite Pierce Park.

Owner Jim Webb, a Conway Rd. resident, will repair any kind of VHS videocassette recorder or television, although the emphasis of the business is on VCR repair. It's a second business for him. He spends most of the day at his Livonia business, Toner Cartridge Services, which remanufactures cartridges for laser printers. The business is open from 4-8 p.m. weekdays and 10 a.m. to 4 p.m. on Saturday.

"Business has been far better than I expected," Webb says.

"I thought five units the first week would be a good start, but we got 20. Business slacked off the next couple of weeks, but last Saturday alone seven people brought their machines in."

The business, he says, is drawing customers even from Ann Arbor. He says his rates are lower and his turn-around time is much faster.

"People don't want to be without their VCR's for three weeks," Webb says.

"Most of the time we can have a VCR repaired in three to five days."

Webb also offers free estimates. He does not work on an hourly rate but prefers to give customers a "not-to-exceed" price. He does not make house calls.

Webb, who has a master's degree in computer science from the University

of Iowa, first moved to the Chelsea area in 1984 from Iowa when he was recruited by the former Hoover Universal in Saline. He later worked for a short time at a company called Trinova in Toledo as director of computer applications. He and his wife, Mary Sue, and daughter, Debbie, moved back to Chelsea in 1989, and that's when Jim opened the laser printer cartridge business.

Webb says he is planning to hire an

electronics technician, which will allow him to repair more televisions as well as keep longer business hours. Now all television repair is handled by someone he knows in Livonia.

Mary Sue is a nurse at the University of Michigan Family Practice Center in Briarwood. Debbie is a 1990 Chelsea High school graduate. Their son, Douglas, is a 1987 CHS grad and is a junior at Western Michigan University.

## WE'LL BEND TO YOUR NEEDS

- CUSTOM SHEET METAL FABRICATION
- PLASMA CUTTING
- PRESS BRAKE
- SHEARING
- WELDING
- HELIARC

## ALL SEASON COMFORT CO.

Your AMANA dealer for heating & cooling products

115 W. MIDDLE

CHELSEA

475-7617

## Simplicity

### CHRISTMAS SPECIAL!

Ho! Ho! Ho!

Simplicity Model 860SE

- 4-hp electric starting engine
- 24" clearing width
- 5 speeds forward and 2 reverse
- Efficient operator controls

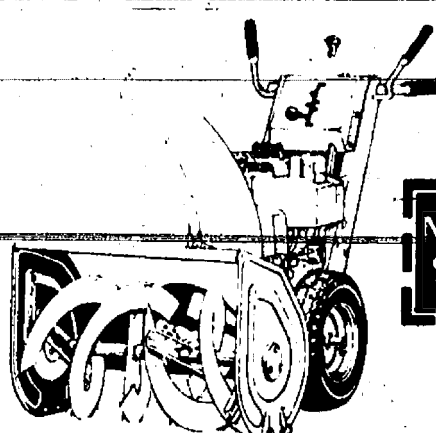

Now Only \$949

\*Sole ends Dec. 24, 1990

DEXTER 3629 Central St.  
RENTAL 426-2216

\*Ask us for details

## Women's Health Lecture Series:

## Women's Ways of Leadership

This program addresses how women use information and power in positions of leadership.

- Date: Wednesday, January 23, 6:30 p.m. registration and hors d'oeuvres, 7:00 p.m. program
- Location: Chelsea Community Hospital Dining Room
- Fee: \$12 per person
- Presenter: Barbara Rose, B.S., M.S., President of Corporate Communications
- Contact: Education Department (313) 475-3935



Women's Health Center  
Chelsea Community Hospital  
775 South Main Street  
Chelsea, Michigan 48118



## Aerobics/Conditioning

- Men and women
- All levels of ability
- Morning and evening classes
- Certified instructors

Sign up now for Dexter, Chelsea classes

Call 475-9642 or 475-9713

HOURS:  
10:30 a.m.-8:00 p.m.



RESTAURANT

DISCOVER THE TASTE

Open 7 days year 'round

TUESDAY  
SPAGHETTI ..... \$4.99

Special freshly-made meat sauce and noodles with garlic toast.

WEDNESDAY  
GOLDEN DEEP FRIED SHRIMP ..... \$5.99

Dinners include french fries, cole slaw, roll and butter.

THURSDAY  
MEAT LOAF DINNER .. \$4.99

This will tempt your taste buds! Served with vegetable, dinner roll.

FRIDAY  
FISH DINNER - ALL YOU CAN EAT \$5.99

Batter dipped fish served with cole slaw, fries and rolls.

SATURDAY'S SPECIAL  
Footlong Coney Dog and Root Beer

\$2.29

SUNDAY SPECIALS  
HOT ROAST BEEF DINNER  
or  
HOT TURKEY DINNER \$4.99

Served with mashed potatoes, gravy, cole slaw and vegetable.

Call 475-2055 for take-out orders

Chelsea 1555 S. Main St.  
A & W Family Restaurant

## VILLAGE VCR

920 S. Main St., Chelsea

★ VCR — Cleaning, Service, Repairs

★ TV — Service and Repairs  
All Makes and Models

BMM/ 16MM FILM TRANSFERRED TO VIDEO  
VIDEO TAPE DUPLICATING

FREE ESTIMATES

Open Mon. thru Fri., 4 to 8 p.m.  
Saturday, 10 to 4

VILLAGE VCR

920 S. Main

Ph. 475-7030



# SPORTS

Let's Go  
Bulldogs!



## Bulldog Wrestlers 12th At Western Invitational

Chelsea Bulldogs wrestling team finished 12th in the 16-team Jackson County Western Invitational last Saturday in the team's first tournament since before Christmas.

The Bulldogs were without junior heavyweight Mike Terpstra and senior captain Kelly Beard. Also, several younger wrestlers were sent to a junior varsity tournament to gain "experience and confidence" according to coach Kerry Kargel.

Class A Holt won the tournament easily with 303 points, while Chelsea scored 65. Southeastern Conference rival Saline placed fourth with 123 points and Tecumseh finished 14th with 57 points.

The Bulldogs forfeited at 103 pounds.

Senior Karl Wikman at 112 pounds placed second as he lost 9-5 in the finals to his opponent from Holt. His earlier matches he won via a pin and a 10-0 decision.

"Karl was basically beaten on takedowns," Kargel said.

"He was caught three times in the same move. In the long run, though, I think the loss will make Karl even tougher."

Sophomore Todd Watson wrestled at 119 pounds and lost two matches by decision.

After the Bulldogs forfeited at 125, sophomore John Heller lost two matches at 130 pounds. He was wrestling at a higher weight than normal.

The Bulldogs forfeited again at 135 pounds.

Sophomore Kevin McCalla wrestled five times at 140 pounds and placed sixth. He lost his first match to the number two seed, then won three matches in a row by decision before losing in the battle for fifth place.

"Kevin is really maturing," Kargel said.

"He's in good condition and the fact that he was able to win three matches in a row after losing his first one is the sign of an athlete."

Senior Jim Hassett placed second at 145 pounds as he won his first two matches by pins then lost 15-5 in the finals as he was caught in a cradle by his Allegan opponent.

"The match really could have gone either way," Kargel said.

"I felt Jim could have won it."

Sophomore Jason Szoatak went 2-2 on the day at 152 pounds as he pinned one opponent and won another match by default.

Freshman Paul Taylor was pinned twice at 160 pounds, the first one by the number one seed.

Junior Jeff Holzhausen went 2-2 on the day at 171 pounds. His two wins came on pins.

Sophomore Brent Hansen got his first varsity start at 189 pounds and was pinned twice.

Chelsea forfeited at heavyweight.



TUCKER STEELE takes the ball up against a Jackson defender during a scrimmage between Jackson and the Chelsea Bulldogs last Wednesday. Chelsea was scheduled to get back into action last night at Dexter. They play Friday at Tecumseh.

### Senior Hockey Teams Meet for Championships

Six of Ann Arbor's finest senior men's hockey teams will compete for league championships at Veteran's Arena on Wednesday, Jan. 16 from 7:30 to 11:30 p.m. Admission is free.

The arena is located at 2150 Jackson Rd., Ann Arbor.

For more information, please call 761-7240.

### Chelsea Sports Calendar

Thursday, Jan. 10—	
9 basketball vs. Manchester...	7:00 A
Swimming vs. Tecumseh...	7:00 A
Wrestling vs. Lincoln...	8:30 A
Volleyball vs. Lincoln...	7:00 H
Friday, Jan. 11—	
Basketball vs. Tecumseh...	8:00 A
Saturday, Jan. 12—	
Wrestling, Hillsdale Inv...	9:00 A
Monday, Jan. 14—	
9 basketball vs. Stockbridge...	8:00 A
7-8 swimming vs. Dundee...	4:30 H
Tuesday, Jan. 15—	
Basketball vs. Stockbridge...	5:30 H

### Renius Earns Nursing Degree

Elizabeth (Betsy) J. Renius was graduated from Mott Community College in Flint with an associate degree in nursing on Dec. 20.

Renius, a Chelsea High school graduate, is the daughter of Bob and Virginia Schaeffer. She received her L.P.N. from Northwest Michigan College in Traverse City.

Renius has accepted a job at St. Joseph Hospital in Flint.

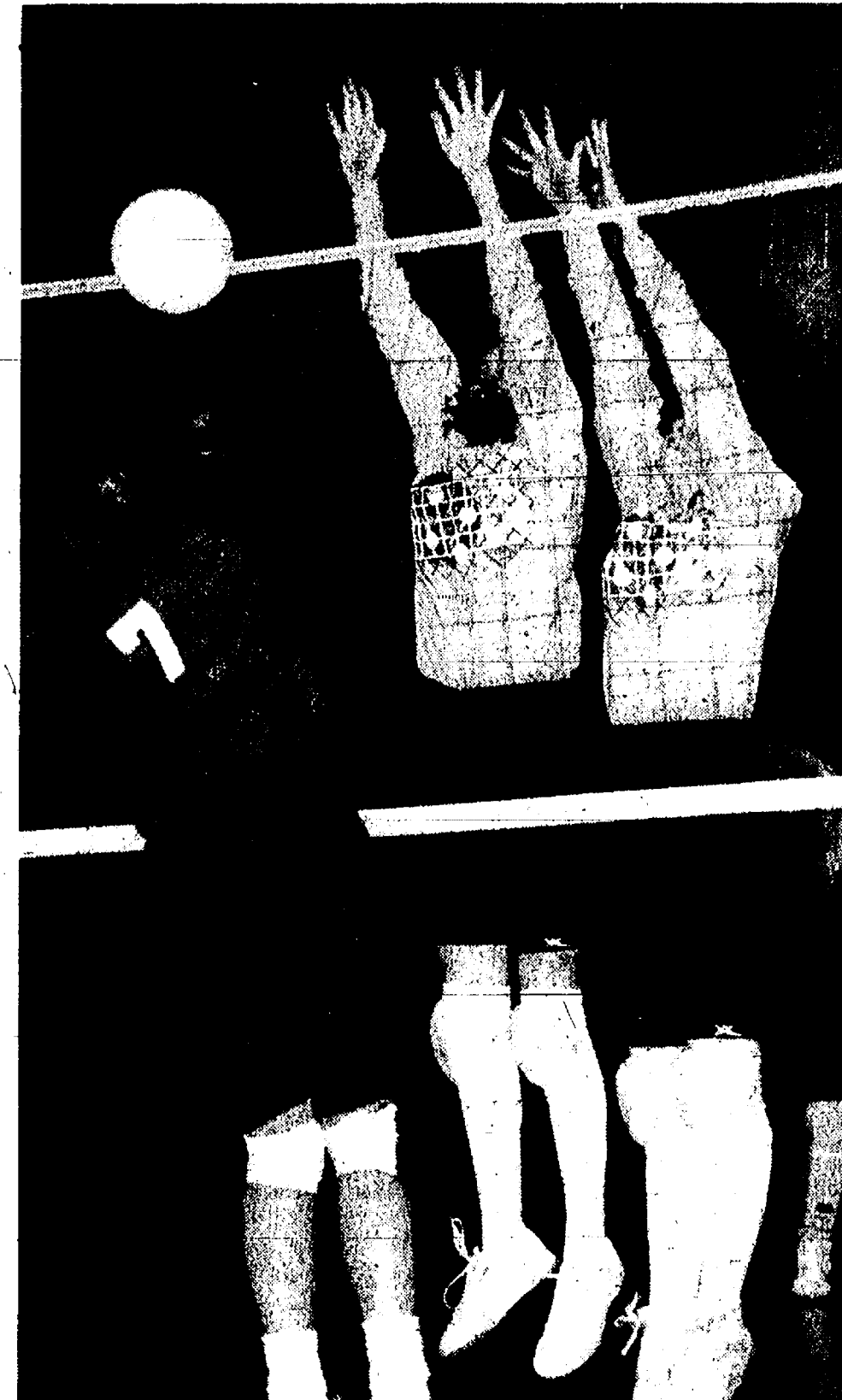

TWO CHELSEA NETTERS play good defense at the net during the Chelsea Invitational last Saturday. Chelsea placed third in the six-team field under new coach Dan Montgomery.

## Bulldog Netters Finish Third At CHS Tourney To Open Season

Chelsea Bulldogs volleyball team placed third at the six-team Chelsea Invitational last Saturday.

"The team improved throughout the day," said Chelsea coach Dan Montgomery.

South Lyon won the tournament and Milan was second. Other teams included Williamston, Pinckney, and Ypsilanti.

Chelsea lost three games to South Lyon in their first match, 3-15, 11-15, and 7-15.

"South Lyon played seven times before this tournament while this was our first competition," Montgomery said.

The Bulldogs beat Williamston in their second match, 16-14, 15-9, and 12-15.

In the semifinals, Milan beat the Bulldogs twice, 15-7 and 15-11.

"Jennifer Petty had a consistently outstanding performance throughout the day," Montgomery said.

"She played good defense and was a good spiker. Leah Hadley had an excellent day setting. Amanda Nimke played aggressive defense. Jenny Bobo stayed consistent all day, and Amy Koegeter came off the bench to give us a good performance. Amy had three kills."

Monday night the Bulldogs lost again to Milan, 4-14, 8-15.

"We tried to make some changes but they ended up backfiring because we couldn't practice them," Montgomery said.

Montgomery said his team's serving was one of the highlights.

Standard Want Ads  
Get Quick Results!

**FOX TENT AND AWNING CO.**  
"It's made of Canvas we make it"

**GET YOUR CUSTOM ICE FISHING SHANTIES MADE NOW!**

617 S. Ashley, Ann Arbor • 313 665 9126

**CHS CLASS OF 1971**

The reunion committee is looking for the addresses of the following people to complete the mailing list for our 20th-year class reunion. If you have any suggestions on how to reach these people, or know them yourself, please contact me.

**Donald Ball**      **Lynn (Jacobs) Laughter**  
**Cathy Carpenter**      **John Sacher**  
**Jim Hercules**      **Joann Steenson**

**TINA WEIR**  
Phone (517) 788-9764  
732 W. Morrell      Jackson, MI 49203

**STEP UP**

Now that your dog has stepped up to senior level, his health can concern you. Start him on the nutrition that meets an older dog's needs. Give him Science Diet Canine Senior today!

**DEXTER MILL**

3515 Central St., Dexter  
426-4621  
9-5:30 Mon.-Fri. Thurs.  
11:11 6:30, 8-4:00 Sat.

**SCIENCE DIET**

**SUBWAY**

**SUNDAY\* SERVICE.**

Get your favorite Subway subs on Sunday too. Tasty meats piled on fresh baked bread, topped with free fixin's. Come to Subway for our Sunday best.

**\*Sundays Only**

**FREE REGULAR FOOTLONG SUB WHEN YOU BUY ANY TWO FOOTLONG SUBS AND TWO 22 OZ. DRINKS.**

Buy any two footlong subs and two 22 oz. drinks and get one regular footlong sub of equal or lesser price absolutely FREE!

Offer good at participating stores only. Not good in combination with any other offer. Offer expires Jan. 31, 1991.

**SUBWAY**  
In the Village Mall — Near Polly's  
1107 S. MAIN ST., CHELSEA **475-SUBS**

**VOLLEYBALL!**

The Manchester Community Ed. Department is offering a course in Intermediate Adult Volleyball.

The class will cover:

- 6-0, 6-2, and 5-1 multiple attack offenses.
- Back row hitting.
- Set language and play calling.
- Some serving.
- Offensive/defensive strategies.

Prerequisites:

- Consistency in passing, setting, hitting and blocking.
- Experience with 4-2 offense.
- Competitive spirit.

Location ..... Manchester Middle School  
Time ..... Tuesday, 7:00 to 9:00 PM  
Dates ..... Jan. 22 - March 26 (10 weeks)  
Fee ..... \$14.00 / person  
Instructor ..... Dave Limbaugh

Return the form below with check or money order \$21 Manchester Community Education, 710 S. Main, Manchester, 48158. Make check payable to Manchester Community Education.

**REGISTRATION FORM (Please Print)**

Name: Last \_\_\_\_\_ First \_\_\_\_\_ Middle \_\_\_\_\_ Phone: \_\_\_\_\_  
Address: No. \_\_\_\_\_ Street \_\_\_\_\_ City \_\_\_\_\_  
State \_\_\_\_\_ Zip \_\_\_\_\_  
Course \_\_\_\_\_ Day \_\_\_\_\_ Time \_\_\_\_\_ Fee \_\_\_\_\_

(ABSOLUTELY NO REGISTRATIONS WILL BE TAKEN OVER THE TELEPHONE)







## SPORTS NOTES

BY BRIAN HAMILTON

Just how good is the Chelsea Bulldogs varsity basketball team?

We'll have a pretty good idea by next Friday night.

This Friday the Bulldogs travel to Tecumseh to take on 6'7" Andy Poppink and the rest of the Indians. Like the Bulldogs (assuming everything proceeded as planned at Dexter last night), the Indians have one league loss, that of the hands of the Lincoln Railsplitters.

Tecumseh should be the best team in the Southeastern Conference, especially on their home court. They have the league's best all-around player in Poppink, as well as two other solid starters. They always have good coaching. And they have the x-factor, The Jungle, as it's known in Tecumseh. More on that in a minute.

Even if you're a die-hard Chelsea fan, one of the best reasons to make the trip south is to watch the amazing skills of Poppink. He can shoot three-pointers, take the ball inside, and make passes that will take your breath away, partly because he's so tall that he can pass over an entire team. It's almost not fair. In the games I've seen, he's also been a class player. To top it all off, he has something like a 3.9-grade point average (did he get a B in phys ed?) and is on his way to California next year to play and study at Stanford.

Does he have a weakness in his game?

"No, not that I can see," is the way Chelsea coach Robin Raymond put it.

"I just don't see much we can do to stop him. He's the best player I've ever seen in the area."

So, do the Bulldogs concentrate on trying to stop Poppink, or do they try to stop the rest of the team and let Poppink get his 35 points? I wouldn't be surprised to see several Bulldogs get the Poppink defensive assignment. It might keep him guessing a little more. But more importantly, it would help keep key Bulldogs, like Kerry Plank and Jon Royce, out of foul trouble. If either of those guys has to sit down for an extended period, Chelsea will be in trouble.

Back to The Jungle, Tecumseh's high-spirited student section. There is simply nothing in the Southeastern Conference that compares to it in terms of spirit, rowdiness, and sheer amperage. Last year the kids had a toga party. I've also seen the Grim Reaper and other characters in the crowd. It has to make a difference to the Tecumseh players, who for 90 minutes must feel like the most important and exciting people in, well, at least all of Tecumseh.

All in all, it's a tough assignment Friday, but not an impossible one. If the Bulldogs can control the tempo and get a few breaks, who knows what could happen. In order to win, Chelsea will have to play solid fundamental basketball, i.e. few turnovers, solid defense, blocking out on the boards, and at least 60 percent free throw shooting.

Next Friday, the half-way point in the SEC, should be just as much fun when the Bulldogs host the Pinckney Pirates, perhaps the surprise team in the league. Pinckney nearly knocked off Tecumseh before the holidays and has just one league loss.

The Pirates are probably a better physical match-up for the Bulldogs. They're quick, not too tall and prefer an up-tempo game. They also have an Ypsilanti High connection. New coach Matt Seidl was the JV coach there. Raymond played there.

Right now it looks as though Chelsea could finish anywhere from first to fourth. I hope I can write the same thing on the 18th.

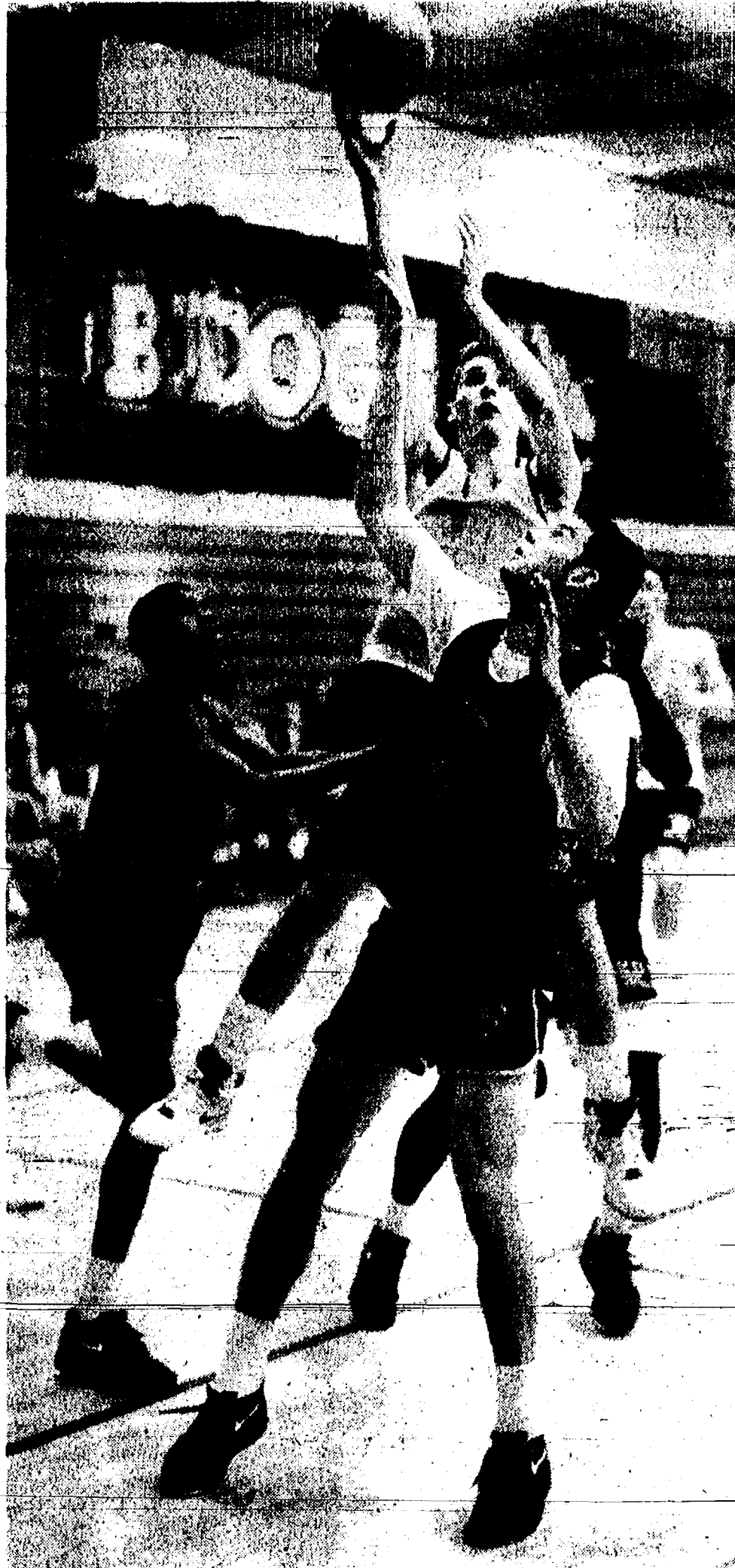

KERRY PLANK takes a short jumper during the Bulldogs' scrimmage with Jackson High school last week. Plank and the Bulldogs face one of their toughest tests of the season this Friday at Tecumseh.

## CCH Will Present Plans to Economic Breakfast Club

Willard H. Johnson, president and chief executive officer and Kathleen S. Griffiths, vice-president and chief operating officer of Chelsea Community Hospital, will make a joint presentation to the Chelsea Economic Breakfast Club on Wednesday, Jan. 16 at 7:30 a.m. in the Woodlands Room of the Chelsea Community Hospital. The title of their presentation will be "Chelsea Community Hospital in the 1990's."

This presentation will discuss the possible future expansion of the Hospital. It will focus on the new Chelsea Arbor Treatment Center, a substance abuse joint venture between the Hospital and the University of Michigan Hospital.

Johnson has been president and CEO since 1975. He is a member of the Board of Trustees and Executive Committee of the Michigan Hospital Association and the past chairman of the Southeast Michigan Hospital Council Board of Trustees. His master's degree in Hospital Administration is from the University of Michigan.

Griffiths has worked for the Hospital since 1981 and became vice-president and chief operating officer in 1986. She has a master's degree in public administration from New York University.

Chelsea's Economic Breakfast Club is co-sponsored by Society Bank and the Chelsea Area Chamber of Commerce and meets in the Hospital on the third Wednesday of each month. Topics and speakers which would interest members of Chelsea and the surrounding communities are presented.

### Open House Set To Honor Retiring Pinckney Priest

An Open House is to be held on Saturday, Jan. 12, from 2 p.m. til 4 p.m. at St. Mary's Activity Center, 561 E. Hamburg St., Pinckney, honoring Father John M. Fackler on his birthday and retirement, and Associate Rev. Leo J. Kalinowski's years of service.

All friends are welcome. For more information contact the Rectory, 313-878-3161.

### MARGIE'S UPHOLSTERY

- FREE ESTIMATES
- Large Selection of Materials
- Upholstery Supplies
- Repair Service
- Pick-Up and Delivery Available

MARJORIE SMITH

Ph. 1 (517) 536-4230

Call Collect between 9 a.m. - 6 p.m. Monday thru Saturday

6245 Brooklyn Rd., Napoleon

## Local Magician Begins 9-Month National Tour

Mark Bullick, a 1982 graduate of Chelsea High school, began a national tour this past September. Many would know him as the son of John and Helen Bullick of Chelsea. Mark has already delighted hundreds of audiences from Detroit to Los Angeles with his educational and magical performances.

Performing primarily in schools, Mark's show centers around the world of robotics. As a matter of fact, the robots assist Mark in all the comedy magic that is presented throughout the show. Mobile Education Productions, Inc., from Livonia, is responsible for producing this tour.

Bullick is a 1984 graduate of Chavez College of Magic based in Pasadena, Calif. Coincidentally, the dean of this school resided in Colon, Mich., where Mark was allowed to attend classes with three other students from the midwest. These four students had the honor of studying under the world renowned E. Neil Foster. The late Mr. Foster dazzled audiences in dozens of countries throughout the world.

Mark is also known for his local magic entertainment company, "Mark Bullick's Majestic World of Illusions." The company provides a wide variety of magical performances: birthdays, holiday parties, weddings, formal occasions, fund raisers, and educational shows.



MARK BULLICK

JANUARY TWO-DAY SALE

SATURDAY 12 & SUNDAY 13

NOON-6PM

1/2 OFF RETAIL PRICES OF ALL INVENTORY IN STOCK

PLASTIC DOCKS (GREY COLOR)	ONLY \$ 88.00
	retail \$176.00
PLASTIC DOCKS (OAK COLOR)	ONLY \$ 88.00
	retail \$176.00
PLASTIC PICNIC TABLES	ONLY \$185.00
	retail \$370.00
PLASTIC BENCH (OAK COLOR)	ONLY \$100.00
	retail \$200.00
ALUMINUM GANGWAY W/HANDRAIL	ONLY \$425.00
	retail \$850.00
ALUMINUM SWIMMER STEPS	ONLY \$ 50.00
	retail \$100.00
ALUMINUM SWIM LADDER	ONLY \$ 72.50
	retail \$145.00

### WAVE BREAKER SYSTEMS

9260 McGregor Road

Pinckney, MI 48169

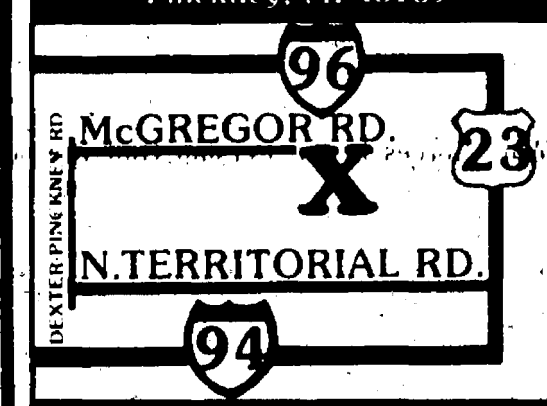

4% SALES TAX WILL BE ADDED TO SALE PRICE.

FREE DELIVERY (within local area)

HURRY, LIMITED OFFER!

PHONE 426-5500

## HELP YOURSELF

To read...

Free, one-to-one, adult tutoring, call: 482-0585.



Someone DOES Care

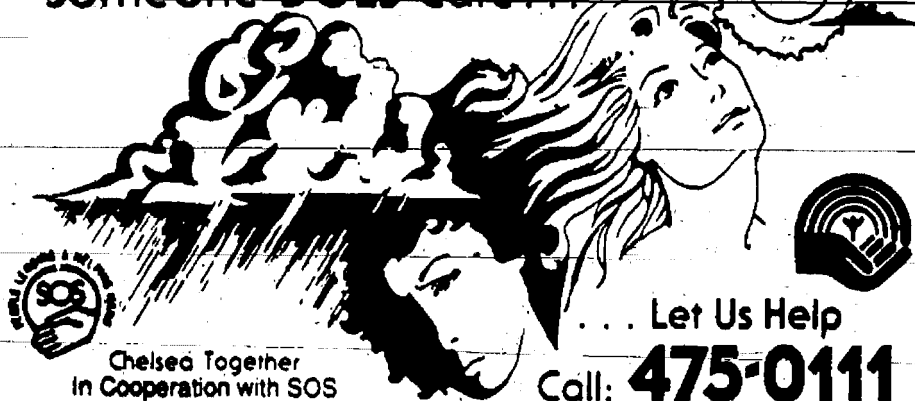

Let Us Help  
Call: 475-0111  
(SOS Will Help You)

Save time and worry when you need insurance



DAVE ROWE, CPCU  
121 S. Main  
Chelsea, MI 48118  
Phone: 475-9184

- Always prompt service for:
- Auto
  - Life
  - Home
  - Business
  - Farm
  - IRAs

We're part of the Michigan Farm Bureau Family of Companies.

Making your future more predictable  
**FARM BUREAU INSURANCE**

## DRAINS and SEWERS CLEANED ELECTRICALLY



PROMPT SERVICE

FLOOR DRAINS  
MAIN LINES  
STORM SEWERS

SEPTIC TANKS—Cleaned, Installed, Repaired  
DRAINFIELD & OTHER EXCAVATING

• RESIDENTIAL • COMMERCIAL • INDUSTRIAL

**BOLLINGER SANITATION SERVICE**

PHONE (313) 475-2097

## Home Mortgage Interest Rates Without Surprises.

— At Chelsea State Bank it's a promise

We all wonder what the future holds in store for us. In the realm of home mortgages, at least, we can get an insight on the future.

With a Chelsea State Bank home mortgage you can count on an affordable interest rate with terms written to fit your budget. By offering affordable home mortgage financing we, at Chelsea State Bank, are demonstrating yet another advantage in choosing the area's only locally owned bank.



Whether you're buying or building, investigate a Chelsea State Bank home mortgage. Affordable home mortgage rates can be yours at the area's only locally owned bank, and that's a promise. For 94 years we have been making the American dream come true... home ownership!

**CSB** Local People Like You  
**CHELSEA STATE BANK**



MEMBER FDIC





**HOLIDAY GIFT PROGRAM** sponsored by the Washtenaw County Department of Social Services was a project of Bev Martin's personal living classes at Chelsea High school during the holiday season. Organized by counselor Chris Dimanin, the students collected food,

clothing, toys, and money for needy families in the county. At right is Martin. Student co-ordinators of the project were, from left, Jessica Fletcher, Amanda Nimke, and Michelle Poppenger.

## BEHIND THE HEADLINES:

# We Still Need Space Defense

By Philips C. Clarke

When Conservatives questioned taxpayer-funded subsidies for obscure art exhibits, the liberal media erupted in self-righteous indignation, accusing Senator Jesse Helms and others of attempted censorship and violation of free expression. Subsequently, Congress voted to continue the National Endowment for the Arts' annual budget of nearly \$200 million.

By contrast, when Congress slashed nearly in half the \$4.7 billion needed to complete work on a space-defense system against missile attack, the media nodded in approval.

As usual, liberal pundits ridiculed the so-called "Star Wars" program as a worthless and unworkable boondoggle, especially now that the Cold War supposedly is over.

Once again, however, the critics are dead wrong. The vast majority of experts who have been associated with the Strategic Defense Initiative since its initiation by President Reagan in 1983 are agreed that an effective

space shield is possible, practical and deployable within a year or two—given the necessary funds.

Even Soviet officials now concede that strategic defense is the way to go. As a matter of fact, the Soviets have continued to upgrade their anti-ballistic missile defenses around Moscow. (The U.S.' only ABM unit, erected to protect our Minuteman missiles near Grand Forks, N.D., was dismantled in 1978 by a 52 to 47 Senate vote initiated by Edward Kennedy, the Massachusetts Democrat.)

Retired U.S. Army General Daniel O. Graham, former director of the Pentagon's Defense Intelligence Agency who now heads a pro-SDI think tank called High Frontier, warns that American and allied forces in the Persian Gulf are now vulnerable to attack by Saddam Hussein's array of Soviet medium-range SCUD missiles. Graham says that deployment of a first-stage SDI system known as "Brilliant Pebbles" could have provided protection against the Iraqi SCUD's, as well as a

global shield against missiles launched from whatever source, either by design or by accident.

Significantly, Soviet Foreign Minister Eduard Shevardnadze has publicly voiced concern that ethnic strife in the U.S.S.R. could ignite what he described as "giant stockpiles of nuclear and chemical weapons."

Meantime, U.S. Defense Secretary Dick Cheney has warned that "by the year 2000, at least six developing countries will have intermediate-range missiles—not merely short-range ones." And the Arms Control and Disarmament Agency says that "Today, at least 16 Third World countries possess ballistic missiles or are striving to develop them."

Such stark forebodings rarely are reported in our major news media where priority continues to go to paeans of praise for Mikhail Gorbachev, Time magazine's "Man of the Decade," and the Nobel committee's latest peace-prize winner. Ironically, it was Reagan's refusal to scrap SDI in return for Gorbachev's pie-in-the-sky promises of strategic arms cutbacks that finally induced the Soviet leader to seek real reductions.

As British Prime Minister Margaret Thatcher said recently, "I believe it (SDI) convinced the Soviet Union they can never achieve their aim by military might because they know they could never succeed." And reporting on a recent international conference in The Hague on science, society and the future, Aleta Jackson, editor of High Frontier's Newswatch, said the meeting was dominated by a single theme—SDI. "The Strategic Defense Initiative set us free," one young delegate from Bulgaria told Miss Jackson. "Over and over," she said, "I heard enthusiastic praise for SDI—from the East Europeans."

(Distributed by America's Future Inc., New Rochelle, N.Y.)

**Tell Them  
You Read It  
in  
THE STANDARD**

## New Technique Simplifies Gall Bladder Surgery

Sixty-six-year-old Roy Clemons of Chelsea had ignored intense pains in his stomach for almost a year, hoping they would go away. He finally wound up in the emergency room of his local hospital last November, where he was referred for further testing to St. Joseph Mercy Hospital, Ann Arbor, a unit of Catherine McAuley Health System.

Physicians there diagnosed his problem as gallstones and recommended a new type of gall bladder surgery called laparoscopic cholecystectomy. The procedure involves the use of narrow scopes similar to those used for years in obstetrical and orthopedic surgery, and results in much shorter hospital stays and recovery time for patients at St. Joseph Mercy Hospital.

"They said I was a candidate for this new type of gall bladder surgery and I agreed," recalled Clemons. Following the surgery, Clemons spent one night in the hospital and then recovered at home. A week later, he said, "I felt great."

"What we're doing is taking existing technology and applying it to gall bladder surgery," said Randal P. Desrochers, M.D., the SJMH surgeon who operated on Clemons. "Conventional gall bladder surgery used to require a three-to-five day hospital stay and a month of disability. With this new technique, patients can go home the next day and be back to work in a week."

That's welcome news in an era when hospitals and physicians are working to control costs and reduce the length of inpatient hospital stays. "This is part of a new technology that is obviously working and has a place in patient care. It cuts down on expenses and hospitalization," commented William Fry, M.D., head of the SJMH Department of Surgery.

Gall bladder surgery is very common in the U.S., said Dr. Desrochers. "It's estimated that 25 million Americans—mostly in their 40s and 50s—have gallstones, although only 15 percent of those have symptoms. That means approximately 500,000 operations are required each year."

**Symptoms and Causes**  
The primary symptom of gall bladder disease is pain below the breastbone which sometimes spreads to the back and is brought on or exacerbated by eating. "Sometimes it is confused with an ulcer," said Dr. Desrochers. "The difference is food will usually make an ulcer feel better. But eating often makes a gall bladder feel worse."

That's because eating triggers the release of bile from the gall bladder. Bile—a liquid produced by the liver that aids in the digestion of fat—is stored in the gall bladder. "When you eat, the gall bladder contracts and releases bile," Dr. Desrochers ex-

plained. "People form stones in the gall bladder partly due to the chemical composition of their bile and partly because the release of their bile is incomplete. The stones float over and block the duct through which the bile is released." This duct obstruction causes the pain upon eating.

The new laparoscopic technique involves removing the gall bladder and stones with several small incisions. "Most people are candidates for this type of surgery," explained Dr. Desrochers. "Most people find that the loss of their gall bladder doesn't affect their ability to eat or digest food."

Laparoscopic cholecystectomy has been practiced in the U.S. for only about a year, but Dr. Desrochers said, "It's really phenomenal how it's catching on. There's no question this will replace most conventional gall bladder surgery."

"This is just the beginning," predicted Dr. Desrochers. "We're looking at applying the technology in different ways, for ulcer and appendix operations, for example."

Catherine McAuley Health System is a not-for-profit health care provider based in Ann Arbor. CMHS units include St. Joseph Mercy Hospital, McPherson Hospital, the Center for Mental Health and Chemical Dependency, Reichert Health Building and outpatient facilities in Washtenaw, Livingston and Wayne counties.



**GAYLE T. McEACHERN** of Grass Lake has been named auditor of Society Corporation Management Services Co. McEachern started at Society Bank as a teller in 1983. In 1985 she became a staff auditor and has accepted increasingly more responsible positions within the auditing department. She received an associate's degree in accounting from Schoolcraft College in 1987. Society Bank is an affiliate of Society Corporation, one of the largest bank holding companies in the Midwest.

**Give a  
Gift Subscription to  
The Chelsea Standard!**

## JAMES BARRY ACCOUNTANT & TAX ADVISOR

TAX PLANNING AND RETURN PREPARATION  
COMPLETE ACCOUNTING AND TAX SERVICES  
INDIVIDUALS, PARTNERSHIPS AND CORPORATIONS  
NOTARY PUBLIC

**9412 HORSESHOE BEND  
DEXTER**

**TELEPHONE 426-2395  
DAY OR EVENING APPOINTMENTS**

*Subscribe to The Chelsea Standard!*

## ARNET'S

**CEMETERY MONUMENTS ARE OUR PROFESSION**

... NOT A SIDE LINE.

**Check out our new reduced prices.**

*Now you can have the best quality  
at the best price!*

*Oldest and largest in this County*

**4495 Jackson Road, Ann Arbor, Mich.**

If you would like to join our sales staff, call Ben Sieg, 665-3658, or Jim Mooney, 475-3069

## THEY DON'T INTERSECT LIKE THEY USED TO.

TODAY, THE ROUTE TO SMART, SAFE

INVESTING STARTS WITH A TRIP

TO YOUR GREAT LAKES BANCORP

OFFICE. GUARANTEED RATES. IN-

SURED DEPOSITS. AND AN INSTITU-

TION THAT'S BEEN ON THE BLOCK

FOR OVER 100 YEARS. CALL

1-800-544-4703.



**GREAT LAKES  
BANCORP**  
A First Security Bank

ALL MAKES (517) 522-5122

**PAINT JOB**

AS LOW AS

**\$150** CARS TRUCKS

COMPLETE COLLISION SERVICE-BODY REPAIRS  
FREE ESTIMATES

**ILES COLLISION**

142 W. Michigan Ave. Grass Lake

Are You New to the Chelsea Area?  
**Newcomers Welcome Service**

sponsored by  
the area's leading merchants  
and  
The Chelsea Chamber of Commerce  
would like to visit you  
and help you become acquainted  
with your new community

**Sally Heil**  
Chelsea Representative

To arrange for a visit  
please call 475-3149

13909 Scio Church Rd.  
Chelsea, MI 48118

ALUMINUM ALUMINUM ALUMINUM

RAMPS PIERS SEAWALLS

FLOATING DOCKS

313 426-5500

**WAVE BREAKER SYSTEMS**

8960 McGregor Pinckney, MI. 48169



PAGE  
DEADLINE:  
NOON,  
SATURDAY  
Phone:  
475-1371

# PUT IT IN THE WANT ADS FOR RESULTS

Just  
Phone  
475-1371

## Automotive

1977 FORD F-250 — Extra springs, new front tires, new rear brakes, flatbed. Complete rear end for 1986 F-250 FWD, new, never installed. Best offer on both 475-1557 between 4 p.m. and 9 p.m. c33

GOVERNMENT SEIZED vehicles from \$100. Corvettes, Chevys, Porsches, and other confiscated properties. For Buyers Guide 1-(800)772-9212 ext. 4434. Also open evenings & weekends. c33

LUXURY at Low Cost — 1984 Buick Century. Loaded, very clean, dependable. \$2,200. Call 475-1980. c33

## BODY SHOP

COMPLETE FULL TIME  
Estimates Available

## PALMER FORD

222 S. Main 475-1301  
17H

## Farm & Garden

## SWETLAND FARM SUPPLIES

We haul grain, sell and deliver fertilizer—lime. Full line of farm seeds and farm supplies. For an honest deal, give us a call and get our prices.

410 N. Portage Rd.  
Jackson

(517) 522-4143

## Recreation Equip.

SNOWMOBILE FOR SALE — 79 Arctic Cat JAG. Excellent condition. \$900 or best offer. Call (517) 521-4939 after 4:30 p.m. c33

## RECORDS

Add to your collection  
Golden Goodies Records

18 rpm., old 30's, 40's labels: Victor, Coral, Columbia and others.  
Good condition.  
Call 662-1771 c4H

## For Sale

MOVING SOON — Kerosene lamp, \$50. Freezer, \$125. Refrigerator, \$75. Bamboo curtain, 2 bikes, free. 4x6x12 ft. WOL \$15. Bed frame, free. Vacuum, free. Dehumidifier, \$20. 8 pieces of 8' duct, 2 cases, \$10. 2 electric fence box, \$50. Studio couch, free. 100 ft. of garden hose, free. Hurry! 475-2118 c33

BABY STEUBEN SADDLE — Excellent condition. \$375. Call 475-9209. c33

BEDROOM SET — Dark pine Early American. Cantonball queen size bed, triple dresser, lighted hutch with mirror, armoire, night stand. Excellent condition. \$900 or best offer. 475-1578. c34-2

FIREWOOD — Seasoned mixed hardwood, \$50 delivered, \$55 stacked. Call Randy, 475-9404. c36-4

REVERE WARE — 12-piece set, stainless steel aluminum clad cookware, never opened. \$85. Ph. 428-8448. c33

USED CARPET for sale, 20 yards to 350 yards, color blue. You remove from Dancer's store in Chelsea. Call (517) 851-7310. c33-2

## FIREWOOD

U-Haul, pick-up load, 8 ft. box. Oak and Hickory. Wood is covered and seasoned. \$60.  
Call 475-8183 c37-8

FIREWOOD — Seasoned one-year, \$40 you pick-up. Call-Lesser Farms at 426-8009. c22H

## FRANK GROHS



**CHEVROLET**  
We Buy Used  
Cars & Trucks

Bring your title  
and a smile!

1986 BERETTA

Air, tilt, cruise. \$5,495

1986 MERCURY

COUGAR

Auto, air. Priced to sell \$4,995

1986 PONTIAC 6000

SE, loaded \$5,295

1987 LeBARON

4-dr., auto, air. Priced to sell. \$4,495

1988 FORD 1/2-ton

Pick-Up

6-cyl., 5-speed \$6,295

1988 CORSICA

V-6, auto., air. \$5,695

7128-7140

Dexter-Ann Arbor Rd.

in Historic Dexter

Ph. 426-4677

or 1-800-878-CHEV

## For Sale

BEAUTIFUL MAHOGANY dining room set, 68" long table with 3 leaves and table pads, 6 upholstered chairs (host and hostess chairs with arms) and 4 straight chairs. Buffet with 4 drawers and 2 side doors. Chair closet with beveled glass doors plus 3 large drawers. Must see to appreciate. Ph. 663-8228. c2H

SIGNS, SIGNS, SIGNS — We have the one you're looking for at The Chelsea Standard, 300 N. Main St., Chelsea. c14H

HUSKY BUILDINGS — 24x40x8, \$3,990. For garages, shops, storage. Entrance and overhead doors. Optional colored siding. Free quotes, quick construction, licensed and experienced. 800-292-0679. c2H

PIONEER POLE BLDGS. — 30x40x10 \$5,790. 12' overhang, choice of 12 colors, siding, roofing, trim. Roof insulation, ridge light, 2x6 trusses. Fast construction and free quotes. 800-292-0679. c2H

DISCOVERY TOYS — On sale! Very part-time help needed. 475-8213. c40-8

SOFA SLEEPER — Contemporary style, regular bed size. Dark blue with Simmons mattress. Excellent condition. Ph. 663-8228. c2H

## Antiques

ANTIQUE BEDROOM SET — Beautiful walnut single bed, spring and mattress. Dresser with large mirror and 3 drawers. Excellent condition. 663-8228. c4H

## Real Estate

## HOUSE FOR SALE

By Owner

2-story, 2-bedrooms, 1 1/2-baths, 1 1/2-car garage with basement. Corner lot close to Chelsea. Asking \$85,000. Call for appointment or leave message. 475-7685 c34-2

NICE, NEW 3-BEDROOM HOME. Lots of goodies! Chelsea area. More information call (517) 565-3279. 7:30 p.m. to 10 p.m. only. c33

WANTED — Small house in village. Principals only. Ph. 475-7962. c34-2

VACANT LAND WANTED — 5, 10, 15 or 20 Acres (relatively square) for a retirement home. Some or all of the following features desired in the order of importance: rolling wooded, stream, some wet land and zoned agricultural. 10 to 15 mile radius from Dexter/Chelsea or Chelsea/Jackson along the I-94 corridor. Evenings 313-455-2681. c44-12

## BRIDGETOWN

## Condominiums

NOW AVAILABLE—(2)-3 bedroom, including 2-car garage, full basement, patio deck, with many built-ins. From

\$99,500

Models open daily 12 p.m.-5 p.m.

Chelsea. 475-7810. c49H

IDEAL BUILDING LAND — 40 acres in Washtenaw county, 1/2 mile from Jackson county, 12 miles southwest of Chelsea. 35 acres beautiful rolling hills, 1 mile from Jackson county in Washtenaw county. 8% interest, land contract. Call (517) 688-9259 or (313) 428-7687. c17H

## LOCH ALPINE

## FOR SALE BY OWNER

Large corner lot, walking distance to beautiful Ann Arbor Country Club and 2 private lakes. Ready to build on. \$48,000. Terms neg. Call Herb at 426-3476 day, 426-5167 evenings. c12H

## Mobile Homes

14'x70' 1984 Shannon-Fairmont, 20 minutes from Ann Arbor at Couchman's Cove. With refrigerator, stove and shed. \$17,000 negotiable. Ph. (517) 529-9937. c33

## Animals & Pets

ADORABLE 8-week-old puppies, Lab and Shepherd mixed, need kind and loving homes in exchange for their love and loyalty. Call 475-2977 after 5 p.m. c35-3

SPAY/NEUTER CLINIC of the Huron Valley Humane Society. Ph. (313) 662-4365, 10 a.m. to 4 p.m. x1H

## Lost & Found

LOST — Left by mistake, 2 camp stools, thermos, hat and gloves, Sunday morning, Jan. 6, at Cassidy Lake. If found, please call 475-2037 after 6 p.m. c33

LOST — Buff or blonde male Cocker Spaniel. Brown collar, lost Sunday, Dec. 30. Call 475-2862. c33

HUMANE SOCIETY of Huron Valley, 3100 Cherry Hill Rd., Ann Arbor. Call the Shelter (313) 662-5585 for lost and found, adoptions, 7 days a week, 11 a.m. to 5 p.m. c30H

## RE/MAX

RE/MAX (313) 663-0400

## START THE NEW YEAR

## IN YOUR NEW HOME

FOR RENT — 3 BEDROOM — Lake-3 front home, 1 year renewable lease, Security Deposit required. \$600 per month.

VILLAGE OF CHELSEA 2-BEDROOM RANCH. 2 baths, with finished recreation room, 2-car garage. Only \$84,500.

Call CAROL LAKATOS, 475-7129

663-0400 or 1-(800) 842-9201

RE/MAX (313) 663-0400

RE/MAX (313) 663-0400

RE/MAX (313) 663-0400

RE/MAX (313) 663-0400

RE/MAX (313) 663-0400

RE/MAX (313) 663-0400

RE/MAX (313) 663-0400

RE/MAX (313) 663-0400

RE/MAX (313) 663-0400

RE/MAX (313) 663-0400

RE/MAX (313) 663-0400

RE/MAX (313) 663-0400

RE/MAX (313) 663-0400

RE/MAX (313) 663-0400

RE/MAX (313) 663-0400

RE/MAX (313) 663-0400

RE/MAX (313) 663-0400

RE/MAX (313) 663-0400

RE/MAX (313) 663-0400

RE/MAX (313) 663-0400

RE/MAX (313) 663-0400

RE/MAX (313) 663-0400

RE/MAX (313) 663-0400

RE/MAX (313) 663-0400

RE/MAX (313) 663-0400

RE/MAX (313) 663-0400

RE/MAX (313) 663-0400

RE/MAX (313) 663-0400

## Lost & Found

FOUND — Brown, black and white young active female dog with collar. Found near Waterloo and Bush Rds. Please call 475-2765. c33-2

\$100 REWARD — Black and tan beagle-hound mix, with white chest and feet. 18 inches high, female. Lost in Dancer-Trinkle Rd. area. Her name "Andechs" was on the blue collar, also a bell. Please call (313) 662-5859. c33

## Help Wanted

PART-TIME CLEANING and maintenance. No experience needed. Apply Davidson Sales, 20401 Old US-12 W. Chelsea. c34-2

## NOW HIRING

All Positions  
Full-time or Part-time  
Apply in person

## Chelsea Big Boy

1610 S. Main St., Chelsea c13H

## KEYLINER

Mature person to work in small Dexter firm, full-time, doing page paste-up on books and journals. Experience helpful but will train. Call 426-2415 Mon.-Thurs., 9:30 to 11:30 a.m. c34-2

## ASKING FOR

Material stock clerk needed immediately. Electronics and/or inventory experience helpful but not necessary. Training available. Good position with a good company. Call today for your personal interview 665-3757 or 665-5511, 24 Hour Job Line 761-5627. c33

## MANPOWER

PART-TIME OFFICE ASSISTANT with good inter-personal skills needed for specialty clinic at Chelsea Community Hospital. Flexible schedule. Please send resume to M.O.S.A., 5333 McAuley, R2017, P.O. Box 994, Ann Arbor, MI 48106, or call (313) 434-3200, Monday-Friday, 9 a.m.-3 p.m. c33-2

HELP WANTED — Three nights (11 p.m.-8 a.m.) every other week. Help children get ready for school. Good pay. 475-9077. c33

## Work Wanted

HOUSECLEANING — Conscientious, dependable and experienced. Weekly or bi-weekly openings. 475-7478. c35-3

## Child Care

WILL BABYSIT in my home. Lots of room, lots of fun. Call 475-3215. c34-2

I WILL HAVE two openings in my daycare home beginning March. Prefer children 3-5 years. Children are cared for in a home environment with pets and other children to play with. Located near the high school. Call 475-9962. c36-4

## Chelsea Community Hospital

## CHILDREN'S CENTER

Ages 2 1/2 weeks to 5th grade  
Openings as available.  
475-3922 c37H

## Wanted to Rent

28-YR. OLD MALE seeking room to rent in Chelsea. Call 769-3576, ask for Jay, after 5 p.m. c33

WANTED — House to rent with option to buy, or land contract with low down payment, in Chelsea School District. Low 70's. 475-7893. c33

PROFESSIONAL COUPLE wishes to rent country home. No kids—just dogs and cats. Respond to File K-20, c/o The Chelsea Standard, 300 N. Main St., Chelsea, MI 48118-1502. c33-2

## For Rent

IN CHELSEA — 1-bedroom apartment, heat and water included. 475-8483 after 6 p.m. week-days, anytime week-ends. c33H

## Bridgetown

## Condominiums

CHELSEA — New 1,350 sq. ft. 2-bedrooms, 1 1/2 baths, basement, garage, patio, air conditioning. \$795/mo. Lease with option to buy. Ph. 475-7810 c29H

## RE/MAX

RE/MAX (313) 663-0400

RE/MAX (313) 663-0400

RE/MAX (313) 663-0400

RE/MAX (313) 663-0400

RE/MAX (313) 663-0400

RE/MAX (313) 663-0400

RE/MAX (313) 663-0400

RE/MAX (313) 663-0400

RE/MAX (313) 663-0400

RE/MAX (313) 663-0400

RE/MAX (313) 663-0400

RE/MAX (313) 663-0400

RE/MAX (313) 663-0400

RE/MAX (313) 663-0400

RE/MAX (313) 663-0400

RE/MAX (313) 663-0400

RE/MAX (313) 663-0400

RE/MAX (313) 663-0400

RE/MAX (313) 663-0400

RE/MAX (313) 663-0400

RE/MAX (313) 663-0400

RE/MAX (313) 663-0400

RE/MAX (313) 663-0400

RE/MAX (313) 663-0400

RE/MAX (313) 663-0400

RE/MAX (313) 663-0400

RE/MAX (313) 663-0400

RE/MAX (313) 663-0400

RE/MAX (313) 663-0400

RE/MAX (313) 663-0400

RE/MAX (313) 663-0400

RE/MAX (313) 663-0400

RE/MAX (313) 663-0400

RE/MAX (313) 663-0400

RE/MAX (313) 663-0400

RE/MAX (313) 663-0400

RE/MAX (313) 663-0400

RE/MAX (313) 663-0400

RE/MAX (313) 663-0400

RE/MAX (313) 663-0400

RE/MAX (313) 663-0400

RE/MAX (313) 663-0400

RE/MAX (313) 663-0400

RE/MAX (313) 663-0400

RE/MAX (313) 663-0400

RE/MAX (313) 663-0400

RE/MAX (313) 663-0400

## CLASSIFICATIONS

Automotive.....1  
Motorcycles.....1a  
Farm & Garden.....2  
Equipment, Livestock, Food  
Recreational Equip.....3  
Boats, Motors, Snowmobiles,  
Sports Equipment.....  
For Sale (General).....4  
Auction.....4a  
Garage Sales.....4b  
Antiques.....4c  
Real Estate.....5  
Land, Homes, Cottages  
Mobile Homes.....5a  
Animals & Pets.....6  
Lost & Found.....7  
Help Wanted.....8  
Work Wanted.....8a  
Adult Care.....9  
Child Care.....10

Wanted.....11  
Wanted to Rent.....11a  
For Rent.....12  
Houses, Apartments, Land  
Misc



# LITTLE WANT ADS! BIG PLUSES FOR BIG RESULTS!

Washtenaw County's Busy Marketplace . . .

Quick, Economical Results . . .

Give 'em a try! . . . Ph. 475-1371

## Bus. Services 16

### Excavating/Landscaping

**LITTLE WACK EXCAVATING** — Licensed & Insured. Basements, Drainfields, Digging, Bulldozing, Trenching, Black Dirt, Sand, Gravel. Paul Wackenhut, (313) 428-8025. 23H

## SAND GRAVEL

### KLINK EXCAVATING

Bulldozer — Backhoe  
Road Work — Basements  
Trucking — Crane Work  
Top Soil — Demolition  
Drainfield — Septic Tank  
Trenching, 5' up  
Industrial, Residential, Commercial  
CALL 475-7631 13H

## Maintenance

**HOUSEHOLD REPAIRS** — Windows, doors, screens, steps. Furniture glueing & repair. Duane Hall (313) 475-8130. c36-4

## DER MAUER

### PAINTING

313-475-1886  
Interior-Exterior-Prep Work  
Robert R. Rohrkemper c36-4

## R. J. SCHULZE

### Home and Business Repairs

• Electrical • Plumbing  
• Carpentry • Roofing  
• Decks • Storage Sheds  
• Concrete • Painting  
• Vinyl Siding  
• Aluminum Soffits

## Robert Schulze

(Call) 522-4719 (313) 475-8759  
or (517) 522-4719. Leave message. c36-4

## FOSTER'S

### SMALL ENGINE REPAIR

#### Authorized Lawn Mow Dealer

Repairs of all makes of

• Lawnmowers • Chain Saws  
• Rototillers • Snow Throwers  
• B & S, Tech, Kohler parts stocked.

Blades Sharpened  
Ph. 475-2623 46H

## SEA WALLS

### BOAT LAUNCH RAMPS

• ECOLOGICALLY SAFE CHEMICALS

## CONTACT

### WAVE BREAKER SYSTEMS

at  
Portage Lake

Ph. 426-5500

## Tutoring/Instruction

• GUITAR LESSONS — All styles  
• 30 yrs. experience. Fast results.  
• Guitar repair available. Ph. 475-2964. 36-5

## Card of Thanks 19

### THANK YOU

The family of John A. Giffin wishes to send our thanks for your thoughtfulness, as expressed in your prayers, cards, friends and love, to the neighbors, friends, Pastor Thodeson, Pastor Matthews, Don Cole, Don Eder, and nurses, doctors and social workers of Chelsea Community Hospital. Love,  
Nina Polaskey, sister.  
Jane Arnett, friend.  
Sue Teare, friend.

## CARD OF THANKS

The family of Maryhelen Schlupe wishes to thank everyone for their expressions of sympathy. Your generosity and caring helped to ease the pain of our loss. A special thanks to Dr. Krause, Chelsea Hospital East End nurses, and Cathie Kielwasser, and Rosie Young.

## CARD OF THANKS

Mrs. Max M. Ziegler, Sr., and family would like to express their thanks and appreciation to their many friends for all the acts of kindness shown during our time of sorrow. Max was and Elsa is fortunate to live in a community with people such as these.  
Elsa Ziegler  
Mr. and Mrs. Max M. Ziegler, Jr.  
Dr. and Mrs. Moritz Ziegler.

## Legal Notice 21

### STATE OF MICHIGAN

#### Probate Court

#### County of Washtenaw

#### PUBLICATION NOTICE

#### Deceased Estate

#### File No. 88-00487

#### Estate of MARY MISURACA, Deceased.

#### TO ALL INTERESTED PERSONS:

Your interest in the estate may be barred or affected by the probate court.

TAKE NOTICE: On November 27, 1990 at 9:30 a.m., in the probate court, Ann Arbor, Michigan, before Hon. John N. Kirkendall, Judge of Probate, a hearing was held on the petition of Patricia G. Kapp requesting that she be appointed successor personal representative of the Estate of Mary Misuraca, who lived at 2231 Faye Drive, Ann Arbor, Michigan and who died December 5, 1988; and requesting also that the will of the deceased dated n/a and codicils dated n/a be admitted to probate.

Creditors of the deceased are notified that all claims against the estate will be forever barred unless presented to the probate court and the (proposed) personal representative or to the probate court and the (proposed) personal representative within 4 months of the date of publication of this notice. Notice is further given that the estate will then be assigned to entitled persons appearing of record.

Date: 1-12-91

Patricia G. Kapp, Personal Representative  
18200 Five Points  
Detroit, MI 48240 (313) 833-1804

Jack J. Garra, (313) 833-1804  
300 E. Washington Street  
Ann Arbor, MI 48104 (313) 781-7282. Jan9

## Legal Notice 21

### MORTGAGE SALE

Default has been made in the terms and conditions of a mortgage made by Ann Arbor Harbor Club Partners II Limited Partnership, mortgagees, to Ellen M. Ward, a single woman, mortgagee, dated June 15, 1988 and recorded on June 20, 1988 in Liber 2258 Page 860 of Washtenaw County Records, on which mortgage there is due at the date of this notice the sum of Six Hundred Seventy-Two Thousand, Seventy One and 74/100 (\$672,071.74) Dollars.

### NOTICE IS HEREBY GIVEN

that on Thursday, January 17, 1991, at ten o'clock a.m., the undersigned will, immediately inside the West entrance to the County Building, in the City of Ann Arbor, Michigan, cause to be sold at public auction to the highest bidder the premises hereinafter described to pay the amount due on and secured by said mortgage, and any additional amount due thereon and secured thereby at the time of said sale, including interest at the rate of (11%) per cent per annum, the attorney's fees as provided by law and all lawful costs. Said premises to be sold are situated in Pittsfield Township, Washtenaw County, Michigan, and described as follows, to-wit:

### PARCEL "B"

#### DESCRIPTION OF PHASE II - HARBOR CLUB APARTMENTS EXCLUDING THE HEALTH CLUB PARCEL

Commencing at the South 1/4 corner of Section 5, T3S, R6E, Pittsfield Township Washtenaw County, Michigan; thence N 02°20'30" E 281.45 feet along the N-S 1/4 line of said Section 5 and along the centerline of South Main Street for a PLACE OF BEGINNING; thence continuing along said N-S 1/4 line and along said centerline N 02°20'30" E 310.00 feet; thence S 87°39'30" E 665.00 feet; thence S 13°30'30" E 130.30 feet; thence S 87°39'30" E 15.17 feet; thence S 87°39'30" E 308.18 feet; thence S 03°11'40" W 552.50 feet; thence N 87°39'30" W 560.00 feet; thence N 53°25'27" W 168.78 feet; thence N 87°39'30" W 265.00 feet to the Place of Beginning, being a part of the SE 1/4 of said Section 5, containing 1.28 acres of land more or less, being subject to the rights of the public over the westerly 33.00 feet thereof as occupied by the westerly 33.00 feet thereof and being subject to easements of record, if any. EXCEPT PARCEL "D" as described below.

### PARCEL "D"

#### DESCRIPTION OF A PARCEL DESIGNATED AS NO. 54 THAT LIES WITHIN PHASE II - HARBOR CLUB APARTMENTS EXCLUDING THE HEALTH CLUB PARCEL

Commencing at the South 1/4 corner of Section 5, T3S, R6E, Pittsfield Township Washtenaw County, Michigan; thence N 02°20'30" E 281.45 feet along the N-S 1/4 line of said Section 5 and along the centerline of South Main Street for a PLACE OF BEGINNING; thence continuing along said N-S 1/4 line and along said centerline N 02°20'30" E 310.00 feet; thence S 87°39'30" E 665.00 feet; thence S 13°30'30" E 130.30 feet; thence S 87°39'30" E 15.17 feet; thence S 87°39'30" E 308.18 feet; thence S 03°11'40" W 552.50 feet; thence N 87°39'30" W 560.00 feet; thence N 53°25'27" W 168.78 feet; thence N 87°39'30" W 265.00 feet to the Place of Beginning, being a part of the SE 1/4 of said Section 5, containing 1.28 acres of land more or less, being subject to the rights of the public over the westerly 33.00 feet thereof as occupied by the westerly 33.00 feet thereof and being subject to easements of record, if any. (Said premises may be redeemed during the six months immediately following the sale.)

DATED: November 14, 1990

ELLEN M. WARD

Mortgagee

BODMAN, LONGLEY & DAHLING

Attorneys for Mortgagee

34th Floor, 100 Renaissance Center

Detroit, MI 48243

(313) 269-7777

Dec. 28-Jan. 2-9-91

## NOTICE BY PERSONS CLAIMING TITLE UNDER TAX DEED

To the owner or owners of, and all interests in or liens upon the land described:

TAKE NOTICE: Sale was lawfully made of the following described land for unpaid taxes on that land, and that the undersigned has title to the land under said tax deed or deeds issued for the land by the County of Washtenaw, Michigan, on or after the date of a reconveyance of this land within 8 months after return of service of this notice, upon payment to the undersigned or the treasurer of the county in which the land is situated, of all sums paid by the tax sale purchaser, together with 50% of the purchase price, and the sheriff for the service and/or cost of publication of the notice. The service or publication costs shall be the same as if for personal service of a summons upon commencement of an action to quiet title, with an additional fee of \$5.00 for each description, without additional cost or charge. If payment as described in this notice is not made, the undersigned will institute proceedings for possession of the land.

Description of the land: State of Michigan, County of WASHTENAW, 10 ACRES OF SE 1/4 OF NE 1/4 ALSO THAT PART OF P 132, SECTION 16, TOWNSHIP 1 NORTH, RANGE 6 EAST, TOWNSHIP 1 NORTH, RANGE 6 EAST, TOWNSHIP 1 NORTH, RANGE 6 EAST.

Amount Paid: \$712.50 Deed #241.

Amount Due: \$1073.83 PLUS SHERIFF AND PUBLICATION FEES.

Tax for the year 1988.

(Signed) Alpha & Company

P.O. Box 4010

East Lansing, MI 48826

To: Don Yon Enterprises, Inc., Federal Deposit Insurance Corporation, District Director, Internal Revenue, Dale Buckland, Mrs. Dale Buckland, Jennifer Lynn Buckland, Julian Buckland, Thomas E. Buckland, Douglas F. Buckland, unknown, unascertained, unidentified, unborn heirs, devisees, legatees, and assigns, including those who are legally incompetent to act on their own behalf, said individuals being persons indicated to have some interest in the land above described according to Washtenaw records. This is an improved residential parcel.

Jan. 9-10-23-30

Every year, foreign visitors spend about \$14 billion in the U.S.

TO BUY TO RENT TO SELL OPPORTUNITIES TO HIRE

WANT ADS

## Legal Notice 21

### MORTGAGE SALE

Default has been made in the terms and conditions of a mortgage made by Ann Arbor Harbor Club Partners II Limited Partnership, mortgagees, to Ellen M. Ward, a single woman, mortgagee, dated June 15, 1988 and recorded on June 20, 1988 in Liber 2258 Page 860 of Washtenaw County Records, on which mortgage there is due at the date of this notice the sum of One Thousand Two Hundred, Eighty Seven and 82/100 (\$1,287.82) Dollars.

### NOTICE IS HEREBY GIVEN

that on Thursday, January 17, 1991, at ten o'clock a.m., the undersigned will, immediately inside the West entrance to the County Building, in the City of Ann Arbor, Michigan, cause to be sold at public auction to the highest bidder the premises hereinafter described to pay the amount due on and secured by said mortgage, and any additional amount due thereon and secured thereby at the time of said sale, including interest at the rate of (11%) per cent per annum, the attorney's fees as provided by law and all lawful costs. Said premises to be sold are situated in Pittsfield Township, Washtenaw County, Michigan, and described as follows, to-wit:

### PARCEL "C"

#### Description of that portion of Phase II - Harbor Club Apartments which is the Health Club Parcel Only

Commencing at the South 1/4 corner of Section 5, T3S, R6E, Pittsfield Township Washtenaw County, Michigan; thence N 02°20'30" E 281.45 feet along the N-S 1/4 line of said Section 5 and along the centerline of South Main Street for a PLACE OF BEGINNING; thence continuing along said N-S 1/4 line and along said centerline N 02°20'30" E 310.00 feet; thence S 87°39'30" E 665.00 feet; thence S 13°30'30" E 130.30 feet; thence S 87°39'30" E 15.17 feet; thence S 87°39'30" E 308.18 feet; thence S 03°11'40" W 552.50 feet; thence N 87°39'30" W 560.00 feet; thence N 53°25'27" W 168.78 feet; thence N 87°39'30" W 265.00 feet to the Place of Beginning, being a part of the SE 1/4 of said Section 5, containing 1.28 acres of land more or less, being subject to the rights of the public over the westerly 33.00 feet thereof as occupied by the westerly 33.00 feet thereof and being subject to easements of record, if any. EXCEPT PARCEL "B" as described below.

### PARCEL "D"

#### Description of that part of a parcel designated as No. 54 that is the Health Club Parcel Only

Commencing at the South 1/4 corner of Section 5, T3S, R6E, Pittsfield Township Washtenaw County, Michigan; thence N 02°20'30" E 281.45 feet along the N-S 1/4 line of said Section 5 and along the centerline of South Main Street for a PLACE OF BEGINNING; thence continuing along said N-S 1/4 line and along said centerline N 02°20'30" E 310.00 feet; thence S 87°39'30" E 665.00 feet; thence S 13°30'30" E 130.30 feet; thence S 87°39'30" E 15.17 feet; thence S 87°39'30" E 308.18 feet; thence S 03°11'40" W 552.50 feet; thence N 87°39'30" W 560.00 feet; thence N 53°25'27" W 168.78 feet; thence N 87°39'30" W 265.00 feet to the Place of Beginning, being a part of the SE 1/4 of said Section 5, containing 1.28 acres of land more or less, being subject to the rights of the public over the westerly 33.00 feet thereof as occupied by the westerly 33.00 feet thereof and being subject to easements of record, if any. (Said premises may be redeemed during the six months immediately following the sale.)

DATED: November 14, 1990

ELLEN M. WARD

Mortgagee

BODMAN, LONGLEY & DAHLING

Attorneys for Mortgagee

34th Floor, 100 Renaissance Center

Detroit, MI 48243

(313) 269-7777

Dec. 28-Jan. 2-9-91

## MORTGAGE SALE—Default having been made in the terms and conditions of a certain mortgage made by NELSON I. GAINES, MARY GAINES, husband and wife, of DMR FINANCIAL SERVICES, INC., Mortgagee, dated the 18th day of May, 1988, and recorded in the Office of the Register of Deeds, for the County of Washtenaw and State of Michigan, on the 20th day of May, 1988, in Liber 2228 of Washtenaw County Records, on page 190, on which mortgage there is claimed to be due, at the date of this notice, for principal and interest, the sum of Forty Seven Thousand Nine Hundred Forty Eight and 90/100 Dollars (\$47,948.90).

And no suit or proceedings at law or in equity having been instituted to recover the debt secured by said mortgage or any part thereof. Now, therefore, by virtue of the power said mortgage contains, and pursuant to the statute of the State of Michigan in such case made and provided, notice is hereby given that on Thursday, the 31st day of January, 1991, at 10 o'clock a.m., Local Time, said mortgage will be foreclosed by sale at public auction, to the highest bidder, at the main lobby of the Washtenaw County Courthouse, Huron Street entrance to the County Building in Ann Arbor, Michigan (that being the building where the Circuit Court for the County of Washtenaw is held), of the premises described in said mortgage, or so much thereof as may be necessary to pay the amount due, as aforesaid, on said mortgage, with the interest thereon at ten and 50/100 per cent, (10.50%) per annum and all legal costs, charges and expenses, including the attorney fees allowed by law, and also any sum or sums which may be paid by the undersigned, necessary to protect its interest in the premises. Which said premises are:

All of a certain piece or parcel of land situated in the Twp. of Superior in the County of Washtenaw, and State of Michigan, and described as follows, to-wit:

Lot 87, of the 1st Division No. 6, Superior Township, Washtenaw County, Michigan, according to the plat thereof as recorded in Liber 20 of Plats, Pages 1 and 2, Washtenaw County Records.

The period of redemption expires six months from the date of sale unless the property is considered abandoned pursuant to MCLA 600.3241(a) in which case the redemption period expires thirty (30) days from the date of sale.

Dated at Detroit, Michigan, December 19, 1990.

DMR FINANCIAL SERVICES, INC.

Mortgagee

CLARK, KLEIN & BEAUMONT

Attorney for Mortgagee

1000 F. Federal Bldg.

Detroit, MI 48226

Dec 19-26-Jan 2-9-91

## Legal Notice 21

### MORTGAGE SALE—Default having been made in the terms and conditions of a certain mortgage made by JAMES ANTHONY BROWN and KATHLEEN SUE BROWN, his wife, of 2140 Glenice Hills Dr., Ann Arbor, Michigan, Mortgagees, to the First Federal of Michigan, Mortgagee, dated the 26th day of March, 1987, and recorded in the Office of the Register of Deeds, for the County of Washtenaw and State of Michigan, which said mortgage was thereafter assumed by Gary Lee Davis and Kathleen Sue Davis, his wife, on which mortgage there is claimed to be due at the date of this notice, for principal and interest, the sum of Fifty Seven Thousand Nine Hundred Ninety Three and 90/100 (\$57,993.90).

And no suit or proceedings at law or in equity having been instituted to recover the debt secured by said mortgage or any part thereof. Now, therefore, by virtue of the power said mortgage contains, and pursuant to the statute of the State of Michigan in such case made and provided, notice is hereby given that on the 24th day of January, 1991, at 10:00 o'clock a.m., Local Time, said mortgage will be foreclosed by a sale at public auction, to the highest bidder, at the main lobby of the Washtenaw County Courthouse, Huron St. entrance, Ann Arbor, Michigan (that being the building where the Circuit Court of the County of Washtenaw is held), of the premises described in said mortgage, or so much thereof as may be necessary to pay the amount due, as aforesaid, on said mortgage, with the interest thereon at ten per cent (10.00%) per annum and all legal costs, charges and expenses, including the attorney fees allowed by law, and also any sum or sums which may be paid by the undersigned, necessary to protect its interest in the premises. Which said premises are described as follows:

All that certain piece or parcel of land situated in the Township of Ypsilanti in the County of Washtenaw, and State of Michigan, and described as follows, to-wit:

The South 30 feet of Lot 22 and the North 30 feet of Lot 23; Spruce Falls, Ypsilanti Township, Washtenaw County, Michigan, according to the plat thereof as recorded in Liber 20 of Plats, Pages 55 and 56, Washtenaw County Records.

Tax Code: 11-457-022-00.

During the six months immediately following the sale, the property may be redeemed, except that in the event that the property is determined to be abandoned pursuant to MCLA 600.3241a, the property may be redeemed during the 30 days immediately following the sale.

Dated: November 27, 1990.

First Federal of Michigan

1001 Woodward Avenue

Detroit, MI 48226

N. MICHAEL HUNTER (p 28256)

Attorney for Mortgagee

1001 Woodward Avenue

Detroit, MI 48226

Dec 12 19-26-Jan 2-9

## STATE OF MICHIGAN

### Probate Court

### County of Washtenaw

### PUBLICATION AND NOTICE OF HEARING

### File No. 88-00487

### Estate of BRIAN ALLEN CARDENAS, Change of Name.

TO: BRIAN CARDENAS whose whereabouts are unknown and cannot be ascertained after diligent inquiry and whose interest in the matter may be barred or affected by the following:

TAKE NOTICE: On February 19, 1991 at 9:00 a.m., in the probate court, Ann Arbor, Michigan, before Hon. John N. Kirkendall, Judge of Probate, a hearing will be held on the petition of Tammy Sue Rendell for the change of name for Brian Allen Cardenas to Brian Allen Reindell.

Date: January 2, 1990.

Tammy Sue Rendell

Ann Arbor, MI 48103

Dexter, MI 48130

Jan9

## Sylvan Township

### Board Proceedings

Regular Sylvan Township Board Meeting  
January 1, 1990  
Sylvan Township Hall, 7 p.m.  
Present: Supervisor Schoenberg,  
Treasurer Pearsall, Clerk Harris and  
Trustee Heller.  
Absent: Trustee Lesser.  
Minutes of the December meeting  
were read and approved.  
Motion carried to pay bills as  
presented.  
Charles Burgess reported 4 zoning  
permits and 7 violations issued.  
Motion carried to grant a 6 month  
extension for a temporary trailer to  
Ralph Alber, 17850 Garvey Rd.  
Ray Steinbach and Charles Burgess  
sworn in for Bd. of Review.  
Earl Heller sworn in for Planning  
Commissioner.  
Motion carried to sign "Fire Protection  
Contract" with the village of  
Chelsea.

Motion carried to adopt resolution  
supporting the keeping of the Sec. of  
State office in the Chelsea area.  
Copies to be sent to Governor Engler,  
Sec. of State, Margaret O'Connor,  
Lana Pollack and the Chelsea D.D.A.  
Meeting adjourned.  
Mary M. Harris, Clerk.

## Lyndon Township

### Board Proceedings

Lyndon Township Public Hearing  
and Board Meeting  
December 17, 1990  
Public hearing called to order.  
Moved and carried to approve Warren  
Atkinson's Private Road Ordinance  
Variance application.  
Regular Board Meeting called to  
order and minutes approved.  
Moved and carried to appoint Lee  
Ann Shanahan and Ellen Gutierrez to  
the Board of Review.  
Moved and carried to approve  
"Lyndon Township Private Road  
Towship Engineer's Report to the  
Board" form for use by Township  
Engineer.  
Moved and carried to pay bills totaling  
\$5,854.87.  
Treasurer's, Ordinance Officer's,



**ROADSMART**  
Presented by Huron Valley Traffic Safety Committee

Q. Does alcohol play a big part in the fatal accident rate for younger drivers?

A. Most definitely! About 60% of the drivers aged 16-24 who were killed in vehicle crashes had been drinking.

Q. How many people are killed due to alcohol-related crashes?

A. About 22,000 people each year or 400 each week. This is the equivalent of one of the following Michigan cities each year: Adrian, Berkley, Holland, Monroe, Mt. Clemens, Mt. Pleasant, Norton Shores, Novi, Rochester, Trenton, Wayne, or Ypsilanti.

Send ROADSMART your questions about traffic safety to:  
Huron Valley Traffic Safety Committee  
1/4 Transportation Center  
4920 West Albin Rd.  
Monroe, MI 48161

**TSC**  
TRAFFIC SAFETY COMMITTEE

# Break-ins Reported in Dexter Township Area

A rash of breaking and enterings have been reported in Dexter township during the past couple of weeks. Alert investigative efforts by deputy Mark Mesko, who explained he "just happened to be in the right place at the right time," resulted in the apprehension of a suspected culprit and two apparent accomplices at King's Service Station on McGregor Rd. in Dexter township, Jan. 30 at 10:18 p.m., and thwarted burglars' plans after a break-in at the Huron Creek Party Store on Dexter-Pinckney Rd. in the Jan. 2 wee hours.

As he drove by King's Service Station, Mesko noticed a vehicle parked with its lights out at a nearby establishment, and stopped to ask the two occupants what they were doing at the location.

Footprints in the freshly fallen snow indicated a third person had entered

the fenced-in lot adjacent to the station. Neither occupant of the automobile admitted they knew the whereabouts of the third person.

Mesko called for a back-up unit and the station's proprietor.

When his back-up arrived, a systematic search was undertaken of all vehicles in the lot.

During the search, station owner Bill King noted one of the vehicles was missing an AM/FM radio, which had been in the auto earlier.

Although he was not visible from the outside, when the driver's door of the last vehicle the deputies searched was opened, a third youth was observed, who at first told deputies he was "just sleeping," and denied any wrongdoing.

Following a breaking and entering incident, Thursday, Dec. 20, cash and coins from a register were reported missing at the same business establishment, King's Service Station.

Entry was gained by a sliding door wall at the front of the building, deputy Zakrzewski noted in his report.

At the time the station was closed, 7:30 p.m. on the previous night, all was secure.

At the Portage Inn, located in the same immediate Dexter township area along McGregor Rd., owner Ronald Cartier of Brighton discovered when he came to open his business at 12 noon, Tuesday, Jan. 1, the building had been broken into, after thieves gained entry by smashing a 24" x 30" window at the front of the store and made off with at least 15 cases of cigarettes.

Everything was locked and secure when he closed the store at 10 p.m. the previous evening, Cartier told Cpl. Skip Davis.

Deputy Mesko found everything shipshape when he drove by the Huron Creek Party Store on Dexter-Pinckney Rd. at 3 a.m. Wednesday, Jan. 2, but when he returned only 30 minutes later, he observed several cases of beer stacked neatly in front of the door.

The double-pane window in the main entrance door had been smashed with a four-way tire iron, which intruders had tossed aside.

Three bags of chips and a half-box of Snickers had also been snatched during the break-in.

Again, footprints in the freshly-fallen snow proved helpful in the investigation.

Larry Douglas Johnson, of Whitmore Lake told Cpl. Roger Stielow he was traveling east on M-14, near US-23, about 6:20 a.m. Thursday, Dec. 20, when he lost control of the vehicle he drove, after hitting a patch of ice, and the vehicle rolled.

Cpl. Stielow also investigated a second incident in the same vicinity on eastbound M-14, which also occurred Dec. 20 about 6:20 a.m.

After hitting an ice patch on the roadway, Steven Douglas Albright of Whitmore Lake lost control of the vehicle he drove and hit a guard rail.

When deputies Anuszkiewicz and Deacons were dispatched to the Dexter Bowl-N-Bar, just 41 minutes into the new year, they offered a safe ride home to a woman who was causing a disturbance and appeared to be intoxicated.

At first, she told deputies she lived in the Stockbridge area, but after beginning the journey to her home, they asked more specific directions.

She apparently changed her mind about the whereabouts of her home, became violent, and started kicking the inside of the patrol vehicle.

Eventually, following a temporary stop in Chelsea, the deputies were forced to return the woman to WCSD's station one for the night.

Deputy Mike Taylor investigated a crash which occurred about 2 p.m. Saturday, Dec. 29, on eastbound North Territorial Rd.

Ann Arbor area motorist Edward Branwell Jones apparently lost control of the vehicle he drove after hitting a water puddle.

The vehicle left the road and crashed into a tree, deputy Taylor's report stated.

The driver received minor injuries, but no transport took place.

Agnes Mae Branham of Millington was driving south on US-23 at approximately 3:50 p.m. Sunday, Dec. 30, when she lost control of her vehicle due to the slippery road, left the roadway and crashed into a ditch, deputy Taylor reported.

Deputy Taylor was dispatched to two other traffic crashes on ice-covered or snowy roads.

One occurred at 9:25 a.m. Sunday, Dec. 30, on northbound US-23, near Joy Rd., where Robin Ann Jones of Pinckney lost control on the snowy road and her vehicle went into a ditch, striking a mile marker on the road's right shoulder.

The second crash involved two Manchester area motorists.

Robert James Nickels' vehicle was stationary on Sharon Valley Rd., when Keith Brian Crawford lost control while turning onto the road, and crashed into Nickels.

Julia Louise Hayward of Ann Arbor told deputy Steve Platt she was traveling west on I-94, near M-14, about 8:30 a.m. Thursday, Dec. 27, when she came around a curve and another car was getting onto I-94 from M-14.

She explained she was in the right lane, and all at once, got over too far to the right, tried to correct, but pulled too hard to the left and her vehicle went sideways, left the road, and finally rolled over.

Platt's report noted both road shoulders were snow-covered.

Karl Reinhold Gebhardt of Waters Rd. was traveling west on Scio Church Rd. at 11:20 a.m. Friday, Dec. 28, when something happened to his steering, he explained to Cpl. Tom Spiess.

Gebhardt subsequently lost control of the vehicle, which went off the south side of the road and struck a tree.

Spiess investigated another crash at 1 p.m. Thursday, Dec. 27, in which Sharon Jeffries of Benton Harbor was driving west on M-14, east of Interstate-94.

She came around a curve, went off the north side of the road for no apparent reason, and the vehicle rolled over several times, Cpl. Spiess explained in his report.

## NOTICE

### VILLAGE OF CHELSEA RESIDENTS

Residents may place Christmas trees on the lawn extension in front of their residence for Public Works Department pick-up. This notice is pursuant to Chelsea Ordinance No. 98, effective December 12, 1985.

Chelsea Village Administration

## NOTICE

### Lyndon Township Taxpayers

#### Tax Collection Hours:

Tuesday & Friday in December and February 11:00 a.m. to 5:00 p.m.  
Friday in January 11:00 a.m. to 5:00 p.m.  
(at my home office)

Available at Lyndon Township Hall on the below dates:  
Saturday, Dec. 29, 1990 Feb. 2 & 9, 1991, 9:00 a.m. to 12:00 noon.

Payments may be made by mail.

Receipt will be returned.

Dog License \$10. You must have a valid rabies certificate. With proof of spaying or neutering \$5. Senior Citizens \$5.

### GERALDINE REITH

Lyndon Township Treasurer

18238 N. Territorial, Chelsea, MI 48118 Ph. 475-2044

## OFFICIAL NOTICE Regular Meeting of the DEXTER TOWNSHIP BOARD Will Be Held TUESDAY, JAN. 15, 1991 - 7:30 p.m.

at DEXTER TOWNSHIP HALL  
6880 Dexter-Pinckney Rd., Dexter, Mich.

AGENDA:  
Discussion of a Burn Ordinance.

WILLIAM EISENBEISER  
Dexter Township Clerk

## OFFICIAL NOTICE Regular Meeting of the LYNDON TOWNSHIP BOARD TUESDAY, JAN. 15, 1991 - 7:00 p.m.

at LYNDON TOWNSHIP HALL  
Corner of North Territorial Rd. and Townhall Rd.

Agenda:  
Dan Kaminsky, Chelsea Library Board  
Board of Review Appointment  
Reports, Correspondence & Other Business

PLANNING COMMISSION MEETING  
January 10, 1991 - 8:00 p.m.

LINDA WADE  
Lyndon Township Clerk

## The Chelsea Standard

50% Off Sale

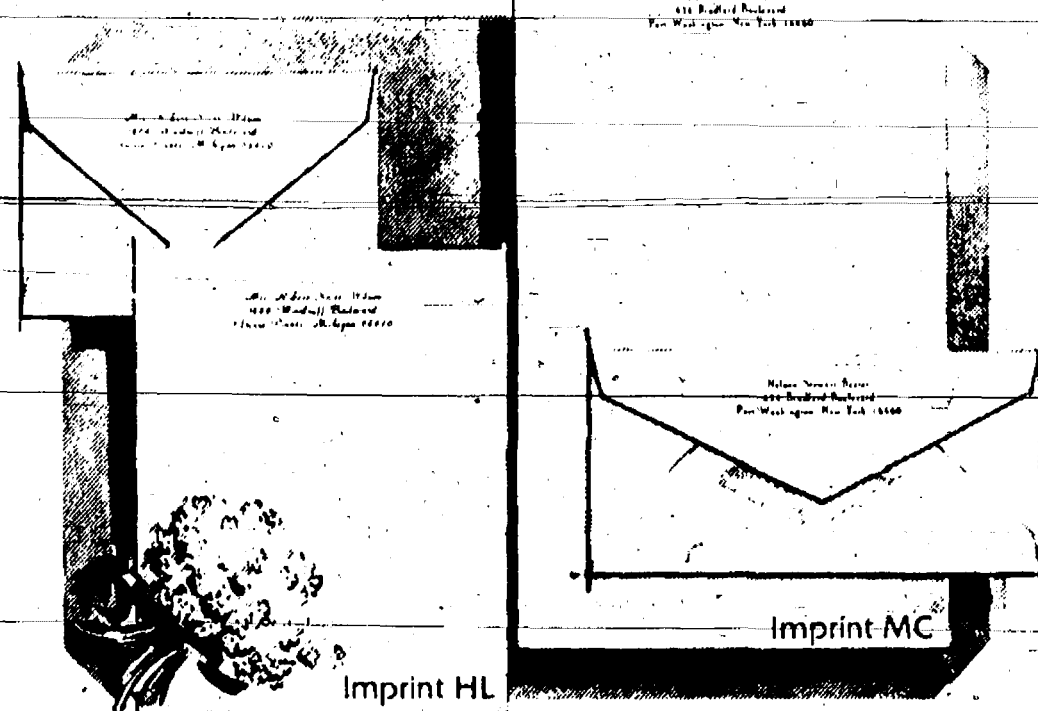

Rytex Hand Craft Vellum

now  
**\$10.95**

Regularly \$22.00. The luxurious, damask-smooth personalized stationery you'll use with pride. Choose the paper size and color that suits your writing taste: Select Princess (5 1/4 x 7 1/4) or Monarch (7 1/4 x 10 1/4) size in white, pale blue or ivory. Choice of imprint styles as shown (HL or MC)

printed in deep blue, dark grey or chocolate. Beautifully gift boxed: 100 Princess sheets and 100 matching envelopes; or, 80 Monarch sheets and 80 matching envelopes.

Suggestion: 50 extra, unprinted sheets for second pages, \$4.00 with order.

THE CHELSEA STANDARD  
300 N. MAIN ST., CHELSEA, MICH. 48118

Send boxes HAND CRAFT VELLUM @ \$10.95. Include ☐ 50 extra, plain sheets @ \$4 each box. Please Add 4% Michigan Sales Tax

Imprint Name

Address

City, State, Zip

Choice of Paper (for size and color)

Princess size in: ☐ White (1000) ☐ Blue (1050) ☐ Ivory (1010)

Monarch size in: ☐ White (1200) ☐ Blue (1250) ☐ Ivory (1210)

Imprint Style: ☐ HL ☐ MC Ink Color: ☐ Blue ☐ Deep Grey ☐ Chocolate

ORDERED BY

Address

City, State, Zip

Account No.

☐ Charge ☐ Payment Enclosed Sorry, no C.O.D. or phone orders.

☐ (check) home delivery for \$2.50



business cards  
for the  
PROFESSIONAL  
PERSON

They Say Success!  
Magnificent raised  
printing... low in  
cost yet they say  
"success". Many  
typesetters and papers  
to choose from.

The Chelsea Standard

## NOTICE

### Lima Township Taxpayers

#### TAX COLLECTION HOURS:

(at my home, 13610 Sager Rd.)

In January and February:

Saturdays 9 a.m. to 1 p.m.

Feb. 28 9 a.m. to 4 p.m.

Evenings and other days by appointment

1991 dog licenses may be purchased at the township before March 1, 1991 to avoid a \$10 penalty. Dog license \$10. With proof of spaying or neutering \$5. (Dog license for blind or deaf citizens, no charge. Senior citizens 65 or older, \$5.) Unexpired rabies vaccination must be presented in order to obtain a dog license.

PAYMENTS WILL BE ACCEPTED BY MAIL

Receipt Will Be Returned

**BETTY T. MESSMAN**

LIMA TOWNSHIP TREASURER

13610 Sager Rd., Chelsea, MI 48118 Ph. 475-8483

## - NOTICE -

### Sylvan Township Taxpayers

Sylvan Township Treasurer will be at Sylvan Township Hall, 112 W. Middle St., Chelsea, to collect Sylvan Township Taxes every Wednesday and Friday from 1 to 5 p.m., and Saturdays from 10:00 a.m. to 3:00 p.m. during the months of Dec., Jan., and Feb.

PAYMENTS WILL BE ACCEPTED BY MAIL

Receipt Will Be Returned

Dog License \$10. With proof of spaying or neutering, \$5. Blind and deaf citizens with Leader Dog, no charge. Senior Citizen, 65 years or older, \$5.

Rabies Vaccination papers must be presented in order to obtain license

**FRED W. PEARSALL**

SYLVAN TOWNSHIP TREASURER

PHONE 475-8890





**PLEA FOR WORLD PEACE:** Manchester residents group "Citizens Against War in the Mideast" are, left to right, Lois Jewell, Mae Hardenbergh and Gail Curtis.

## Manchester Area Residents Organize Plea for World Peace

As the world anticipates the Jan. 15 deadline for action in the Middle East crisis, citizens in the quiet, rural neighboring community of Manchester have joined together to oppose the United States participation in a war there as the means of resolving the problems in the Persian Gulf.

On a cold Sunday afternoon just before Christmas, a gathering of nearly two dozen Manchesterites braved the cold to meet at the Gazebo on the Town Square.

Last week the group met again and voted to name itself "Citizens Against War in the Mideast." They planned specific actions to help their community consider this crisis—and hopefully to urge their elected representatives to find a better solution than war.

The idea originated with three women in town, each with enough years behind her to have clear memories of World War II. Gail Curtis, Mae Hardenbergh, and Lois Jarwell, along with the dozen or so other folks at the last meeting who came from country and village, decided on two specific courses of action:

First, they contacted Manchester and other area churches to ask that a "Prayer for Saddam Hussein and George Bush" be included in the church service and bulletin on Sunday, Jan. 6. (prayer attached)

Secondly, they are organizing a larger "community gathering" to be held Sunday, Jan. 13, just two days before the United Nations deadline.

This meeting entitled "Why War?" will take place in the Assembly Hall at Emanuel church on W. Main St., beginning at 2 p.m. Featured speakers will share insights on this complex issue and opportunities will be offered for communicating ideas to elected representatives in Washington.

Currently scheduled to speak are

Professor Benjamin T. Hourani from the Political Science department at Eastern Michigan University, and Jeannie Aten, a Chelsea resident and mother of a son in Saudi Arabia. Other speakers may be added to the schedule.

Manchester's "Citizens Against War in the Mideast" feel a sense of urgency as each day brings conflicting information about the possible resolution to this crisis, and they invite their fellow citizens in this far-from-the-fast-track community to take part in determining the course our country and the world will take.

They feel that this complex matter is of greatest importance at this time and can only benefit from the informed and thoughtful input of our nation's citizens.

### A PRAYER FOR SADDAM HUSSEIN AND GEORGE BUSH

O God, you fill the universe with light and love. In you we live and move and have our being. We pray for Saddam Hussein and George Bush. Enlighten their minds and fill their hearts with the power of your creative love. Guide their actions so that all civilians and soldiers in the Gulf area are protected from the suffering of war. Inspire their decisions so that the crisis in the Middle East is resolved peacefully, and all peoples of the world learn to walk in ways of justice, love and peace.

Amen

## Books Being Collected To Help Philippine University

Baha'is of Chelsea are collecting books which will be sent to Central Luzon State University in the Philippines.

The university there suffered two catastrophes within the last year: a fire which destroyed the Literature, Science and Arts building, and the recent earthquake in which the university library collapsed. Whole classes are sharing one or two copies of textbooks; many of the students cannot pay the cost of photocopying these books.

Dr. Dorothea Martin, a graduate of the University of Michigan and a volunteer lecturer at Central Luzon State University, has requested donations of English literature and world literature books for these classes.

Dr. Martin states, "The school is so

poor that they don't have the money to buy the spare parts to keep their vehicles running well. The only thing which was running well enough to come to Manila and which was bigger than a small car was a dump truck. So the three teachers and the driver all came to Manila in a dump truck to get some donated books."

Chelsea Baha'is have already sent one shipment of books and are planning to send another one in January.

Anyone who wishes to donate books to Central Luzon State University may bring them to Peterson's, 705 S. Main, Chelsea, or to Christine Marsh's, 203 W. Middle, Chelsea. Books may be dropped off during the week-ends of Jan. 12-13 and Jan. 19-20. Especially needed are titles which might be useful in teaching English or world literature.

## Ames Employee Steals Items

An 18-year-old employee of Ames Department Store may face charges in connection with the theft of a purse and cosmetics from the store on Thursday, Jan. 3.

According to police, the store manager saw the woman put eye pencil, lipstick, and a brush in a purse and leave the store. The items were valued at \$18.96.

The woman admitted stealing the items because she didn't have the money to pay for them, police said.

## Chelsea Day In Florida Set Feb. 9

The annual Chelsea Day in Florida has been set for Saturday, Feb. 9 in Hudson, Fla.

A pot luck dinner will be held at 12:30 p.m. at the Hudson Community Club.

For more information, contact Laurence or Laureta Boyer, 7510 Hawthorn Dr., Port Richey, Fla., 34668, (813) 882-5701.

The Chelsea Standard, Wednesday, January 9, 1991

17



**CHELSEA KNIGHTS OF COLUMBUS Family of the Year Award** went to Joe and Denise Yekulis, right. Grand Knight Ken Unterbrink made the presentation at the K. of C. Recognition Night on Dec. 15. The Yekulises, including their children, Margaret and Melissa, were especially active in the council's youth programs.

# A Call to Prayer Chelsea:

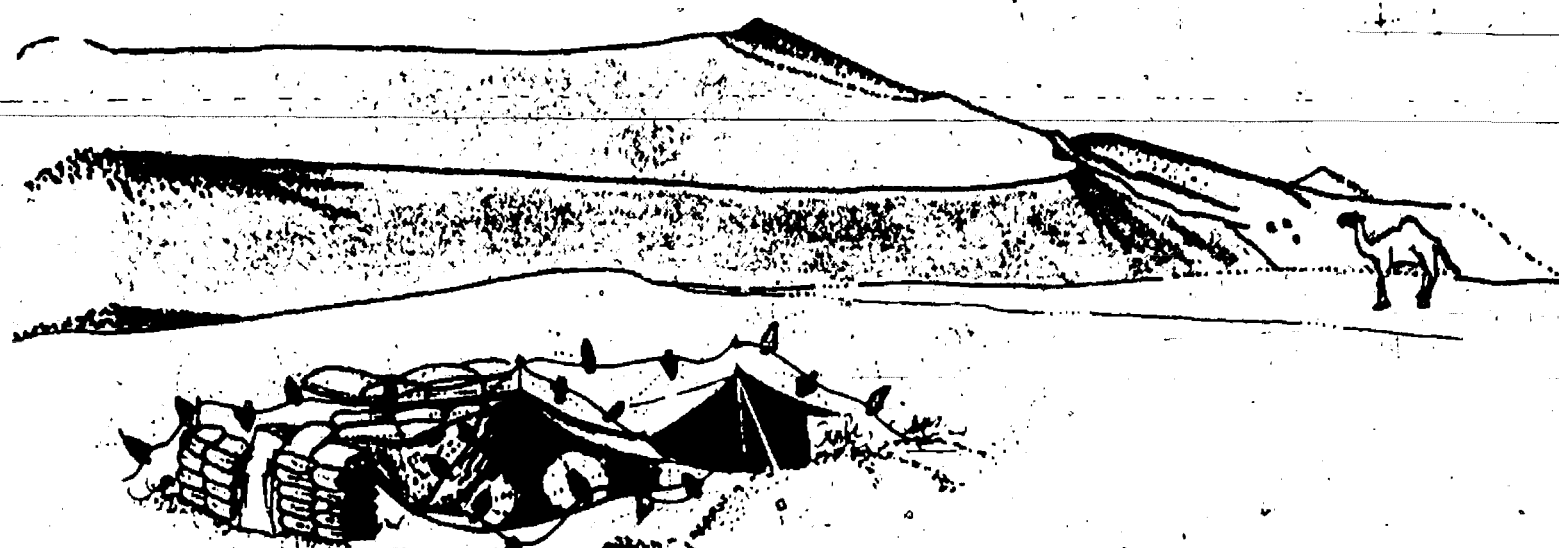

Together we stand -

a line in the sand.

Praying for peace  
throughout the land.



desert state

## "PRAY DAILY FOR PEACE"

Pray in your home

Pray as a family

Pray in your church

Start a neighborhood prayer group.

Join us in 24 hours of fasting & prayer  
Friday, Jan. 11, 6 a.m. to Jan. 12, 6 a.m.

## Chelsea Free Methodist Church

7665 Werkner Rd.

Call for further information, 475-1391

Church will be open during those hours. Bring others or come alone.

Someone from the church will be here at all times.

"Good service,  
good coverage,  
good price."

That's State Farm  
insurance.

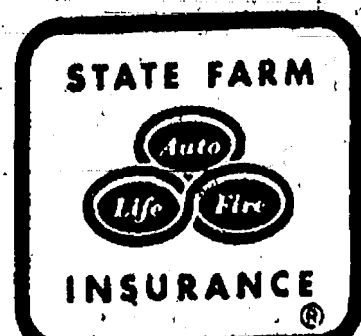

**JERRY  
ASHBY**

102 E. Middle  
Chelsea  
475-8637

Like a good neighbor,  
State Farm is there.



State Farm Insurance Companies • Home Offices: Bloomington, Illinois



# Church Services

## Assembly of God—

**FIRST ASSEMBLY OF GOD**  
1490 Old US-12, Chelsea  
The Rev. N. James Massey, Pastor.  
Every Sunday—  
9:45 a.m.—Sunday school.  
10:45 a.m.—Sunday morning worship, and children's service.  
6:00 p.m.—The first Sunday of each month, church service and youth service.  
Every Wednesday—  
7:00 p.m.—Mid-week service.

## Baptist—

**CHELSEA BAPTIST CHAPEL**  
775 S. Main, Chelsea.  
(Faith in Action Building.)  
The Rev. Stan Blair, Pastor  
Every Sunday—  
9:45 a.m.—Sunday school.  
11:00 a.m.—Morning worship.  
6:00 p.m.—Evening worship.

**FIRST BAPTIST CHURCH OF GREGORY**  
The Rev. Richard Mathew, Pastor  
(313) 498-2591

Every Sunday—  
9:45 a.m.—Sunday school.  
11:00 a.m.—Morning worship.  
7:00 p.m.—Evening worship.  
Every Wednesday—  
7:00 p.m.—Mid-week service.  
8:00 p.m.—Choir practice.

**NORTH SHARON BAPTIST**  
Sylvan and Washburne Rds.  
The Rev. William Winger, Pastor  
Every Sunday—  
10:00 a.m.—Sunday school.  
11:00 a.m.—Worship service.  
6:00 p.m.—Senior High Youth meeting—Youth choir.  
7:00 p.m.—Evening worship service; nursery available.  
Every Wednesday—  
7:00 p.m.—Bible study and prayer meeting.

## Catholic—

**ST. MARY**  
The Rev. Fr. David Philip Dupuis, Pastor  
Every Sunday—  
8:00 a.m.—Mass.  
10:00 a.m.—Mass.  
Every Saturday—  
12:00 noon-1:00 p.m.—Confessions.  
6:00 p.m.—Mass.

## Christian Scientist—

**FIRST CHURCH OF CHRIST SCIENTIST**  
1883 Washenaw Ave., Ann Arbor  
Every Sunday—  
10:30 a.m.—Sunday school, morning service.

## Church of Christ—

**CHURCH OF CHRIST**  
13661 Old US-12, East  
Minister, R.D. Parnell  
Every Sunday—  
8:30 a.m.—Bible classes, all ages.  
10:30 a.m.—Worship service. Nursery available.  
6:00 p.m.—Worship service. Nursery available.  
Every Wednesday—  
7:00 p.m.—Bible classes, all ages.  
First and Third Tuesday of every month—  
7:00 p.m.—Ladies class.

## Episcopal—

**ST. BARNABAS**  
2800 Old US-12  
(Directly across from the Fairgrounds)  
The Rev. Fr. Jerrold F. Beaumont, O.S.P.  
475-2003

Every Sunday—  
Youth Inners class.  
10:00 a.m.—Eucharist (Holy Communion), first, third and fifth Sundays.  
10:00 a.m.—Morning Prayer, second and fourth Sunday. (Holy Communion available immediately following service.)  
10:30 a.m.—Church school, K-12.  
11:00 a.m.—Family coffee hour.  
11:00 a.m.—First Sunday of the month, pot-luck dinner.

## Free Methodist—

**CHELSEA FREE METHODIST**  
7665 Wexner Rd.  
The Rev. Merlyn Pratt, Pastor  
Wednesday, Jan. 9—  
9:10 a.m.—Faithful fitness.  
9:30-11:30 a.m.—Ladies Bible study.  
7:00 p.m.—Mid-week services. Family night.  
Thursday, Jan. 10—  
9:30-11:00 a.m.—Ladies Bible study.  
10:00-12:00 p.m.—Great Commission conference, Ypsilanti Free Methodist church.  
Friday, Jan. 11—  
9:00-10:00 p.m.—Faithful fitness.  
Saturday, Jan. 12—  
7:30 p.m.—Men's fellowship.

Sunday, Jan. 13—  
8:30 a.m.—Brian and Cheryl Shipley speaking.  
9:30 a.m.—Coffee fellowship.  
9:45 a.m.—Sunday school.  
11:00 a.m.—Brian and Cheryl Shipley speaking.  
6:00 p.m.—Brian and Cheryl Shipley speaking.  
7:15 p.m.—Senior teen fellowship at Stebbell's.  
Monday, Jan. 14—  
9:10 a.m.—Faithful fitness.  
9:30 a.m.—Trit-W.  
7:00 p.m.—Intercessory Prayer meeting.  
7:30 p.m.—GENESIS.  
Tuesday, Jan. 15—  
9:30-11:30 a.m.—Ladies Bible study.  
7:30 p.m.—Growth group.  
Wednesday, Jan. 16—  
9:30 a.m.—Faithful fitness.  
7:00 p.m.—Family night.  
7:30 p.m.—Memorial service for Harold Weiman at St. Joseph Hospital chapel.

## Lutheran—

**FAITH EVANGELICAL**  
2675 North Territorial Rd.  
The Rev. Mark Porinsky, Pastor  
Church: 426-4502  
Lutheran Elementary School  
Mr. Keith Kopynski, Principal

Wednesday, Jan. 9—  
6:30 a.m.—Men's Bible study.  
7:45 p.m.—Women's Bible study.  
Friday, Jan. 11—  
School Science Fair.

Saturday, Jan. 12—  
8:30 p.m.—Youth to U of M Hockey.  
Sunday school teachers workshop at HVLHS.

Sunday, Jan. 13—  
9:00 a.m.—Sunday school for adults and children.  
9:00 a.m.—Film: "The Origin of the Universe."  
10:00 a.m.—Worship service. Sermon off the Temptation of Jesus.  
11:00 a.m.—Coffee hour.  
6:30 p.m.—Film: "The Origin of the Universe."  
Monday, Jan. 14—  
7:30 p.m.—PTO.  
Report cards.  
Tuesday, Jan. 15—  
6:45 p.m.—Confirmation.  
Wednesday, Jan. 16—  
6:30 a.m.—Men's Bible study.  
7:45 p.m.—Women's Bible study.  
8:00 p.m.—Annual voters meeting (vote on 1991 budget).

**OUR SAVIOR LUTHERAN**  
1515 S. Main, Chelsea  
The Rev. Franklin H. Giebel, Pastor  
Wednesday, Jan. 9—  
Anniversary of dedication, Phase I, 1972.  
Thursday, Jan. 10—  
9:00 p.m.—Bible class.  
Sunday, Jan. 13—  
9:00 a.m.—Bible classes.  
10:30 a.m.—Worship. Installation of officers.  
AAL pancake brunch and meeting.  
6:30 p.m.—Confirmation.  
Monday, Jan. 14—  
7:30 p.m.—Bible class at Y. Franke's.

**ST. JACOB EVANGELICAL LUTHERAN**  
12601 Rietmiller Rd., Grass Lake  
The Rev. Thomas Johnston, Pastor  
Every Sunday—  
9:00 a.m.—Sunday school.  
10:10 a.m.—Divine services.

**ST. THOMAS LUTHERAN**  
1001 W. Ellsworth Rd.  
(9 miles south and 3 miles west of Dexter)  
The Rev. John Riske, Pastor  
Every Sunday—  
9:30 a.m.—Sunday school.  
10:45 a.m.—Worship service.

**TRINITY LUTHERAN**  
5758 M-36, three miles east of Gregory  
William J. Trosien, Pastor  
878-5978 church, 878-5016 pastor  
Piquette, Michigan.  
Every Sunday—  
8:00 a.m.—Worship.  
9:30 a.m.—Sunday school and Bible class.  
10:45 a.m.—Worship.  
Communion 1st and 3rd Sunday 8:00 a.m.  
Communion 2nd and 4th Sunday 10:45 a.m.

**ZION LUTHERAN**  
Corner of Fletcher and Waters Rd.  
The Rev. Mark Weirauch, Pastor  
Wednesday, Jan. 9—  
7:00 p.m.—Business management.  
Sunday, Jan. 13—  
9:00 a.m.—Sunday school.  
10:15 a.m.—Worship.

**Methodist**  
**SALEM GROVE UNITED METHODIST**  
3320 Notten Rd.  
The Rev. Mike Bossingham  
Every Sunday—  
9:30 a.m.—Church school.  
10:30 a.m.—Morning worship.

**FIRST UNITED METHODIST**  
Parks and Territorial Rds.  
The Rev. Merlyn Pratt  
Every Sunday—  
9:30 a.m.—Worship service.  
10:00 a.m.—Sunday school.

**WATERLOO VILLAGE UNITED METHODIST**  
6118 Washington St.  
The Rev. Merlin Pratt  
Every Sunday—  
10:00 a.m.—Sunday school.  
11:15 a.m.—Worship service.

**METHODIST HOME CHAPEL**  
Every Sunday—  
8:45 a.m.—Worship service.

**NORTH LAKE UNITED METHODIST CHURCH**  
14111 North Territorial Road  
The Rev. Sandra Willabee, Pastor  
Every Sunday—  
9:30 a.m.—Church school.  
10:30 a.m.—Worship service.  
11:30 a.m.—Fellowship time.  
6:00 p.m.—Youth Group.

**SHARON UNITED METHODIST**  
Corner Pleasant Lake Rd. and M-42  
The Rev. Erik Alsager, Pastor  
Every Sunday—  
10:00 a.m.—Sunday school.  
11:00 a.m.—Worship service.

## FIRST UNITED METHODIST

128 Park St.  
The Rev. Dr. Jerry Parker, Pastor  
Wednesday, Jan. 9—  
9:15 p.m.—Glory Choir meets. Grades Kindergarten through Second grade.  
3:15 p.m.—Praise Choir meets. Grades Three through Five.  
6:30 p.m.—Prayer Group meets in Room 3.  
7:15 p.m.—Study Group meets in Room 3.  
7:15 p.m.—Chapel Bells rehearse in the Social Center.  
8:00 p.m.—Chancel Choir.

Thursday, Jan. 10—  
7:15 p.m.—Children's Division Workers meet in Rooms 2 through 4.  
10:30 p.m.—District Youth Lock-In begins at the University of Michigan.

Saturday, Jan. 12—  
6:00 a.m.—District Youth Lock-In at University of Michigan ends.  
Sunday, Jan. 13—  
8:15 a.m.—Crib nursery opens.  
8:30 a.m.—Worship service.  
8:30 a.m.—Supervised care for preschool children.

8:30 a.m.—Fellowship time.  
9:45 a.m.—Church school for all ages.  
10:45 a.m.—Church school concludes.  
11:00 a.m.—Worship service.  
11:00 a.m.—Supervised care for preschoolers in Rooms 14 and 15.

11:30 a.m.—ACT (active and creative time) for Kindergarten and First Graders upstairs in the Education Building.  
12:00 noon—Fellowship time.  
12:00 noon—Chancel Bells rehearse in the Social Center.

12:05 p.m.—Crib Nursery closes.  
Monday, Jan. 14—  
7:30 p.m.—Youthworkers meet in Rooms 2 through 4.  
Tuesday, Jan. 15—  
7:30 p.m.—Wesleyan Circle meets in the Assembly Room upstairs in the Education Building.

7:30 p.m.—Finance Committee meets in Room 6.  
Wednesday, Jan. 16—  
9:30 a.m.—Sarah Circle meets in the home of Mrs. Janet Fulka.

10:30 p.m.—Ruth Circle meets in the Crippen Building.  
3:15 p.m.—Glory Choir meets (Grades Kindergarten through second grade).  
3:15 p.m.—Praise Choir meets (Grades Three through Five).

6:30 p.m.—Prayer Group meets in Room 3.  
7:15 p.m.—Study Group meets in Room 3.  
7:15 p.m.—Chapel Bells rehearse in the Social Center.  
8:00 p.m.—Chancel Choir.

## Mormon—

**CHURCH OF JESUS CHRIST OF LATTER-DAY SAINTS**  
1330 Freer Rd.  
Sam Skidmore, president  
Every Sunday—  
9:30 a.m.—Sacrament meeting.  
10:30 a.m.—Sunday school, adult and child.  
11:40 a.m.—Priesthood, Relief Society.

**Non-Denominational—**  
**CHELSEA FAMILY WORSHIP CENTER**  
1194 S. Main St. (Rebekah Hall)  
Ed Sauvageau, Pastor  
Every Sunday—  
10:00 a.m.—Worship service.  
Every Wednesday—  
7:00 p.m.—Bible study.

**CHELSEA HOSPITAL MINISTRY**  
Every Sunday—  
10:00 a.m.—Morning service, Chelsea Community Hospital Chapel.

**COVENANT**  
50 N. Freer Rd.  
The Rev. Siegfried S. Johnson, Pastor  
Every Sunday—  
9:30 a.m.—Church school.  
10:30 a.m.—Worship service.  
Every Thursday—  
7:30 p.m.—Choir rehearsal.

**CHELSEA CHRISTIAN FELLOWSHIP**  
337 Wilkinson St.  
Wm. Matthews, Pastor  
Church tel. 475-8305 Home tel. 475-5873  
Every Sunday—  
10:00 a.m.—Sunday School  
10:30 a.m.—Morning Worship.  
6:00 p.m.—Evening Worship.  
Wednesday, Family Night—  
7:00 p.m.—Adult Bible study.  
7:00 p.m.—Youth ministry.

**CHELSEA FULL GOSPEL**  
11422 Jackson Rd.  
John & Sarah Groesser, Pastors  
475-7379  
Every Sunday—  
10:00 a.m.—Sunday school.  
11:00 a.m.—Morning worship.  
Every Wednesday—  
7:00 p.m.—Family Night.  
8:00 p.m.—Men's Prayer group.  
First Friday of the month—  
7:00 p.m.—Youth party.

**IMMANUEL BIBLE**  
145 E. Summit St.  
Ron Clark, Pastor  
Every Sunday—  
9:45 a.m.—Sunday school, nursery provided.  
11:00 a.m.—Morning worship, nursery provided.  
6:00 p.m.—Evening worship.  
Every Wednesday—  
7:00 p.m.—Family hour, prayer meeting and Bible study.

**MT. HOPE BIBLE**  
12804 Trist Rd., Grass Lake  
The Rev. Joseph A. O'Neill, Pastor  
Every Sunday—  
10:00 a.m.—Sunday school.  
11:00 a.m.—Morning worship.  
10:00 p.m.—Evening service.  
Every Wednesday—  
7:00 p.m.—Bible study.

**ST. JOHN'S EVANGELICAL AND REFORMED**  
The Rev. Michael Pennanen  
Every Sunday—  
10:30 a.m.—Sunday school and worship service.  
First Sunday of every month—  
Communion.

**ST. PAUL**  
The Rev. Erwin R. Koch, Pastor  
Sunday, Jan. 13—  
10:30 a.m.—Worship service.

**ST. JOHN'S**  
Rogers Corners, Waters and Fletcher Rds.  
The Rev. Ted Wimmer, Pastor  
Every Sunday—  
10:30 a.m.—Worship service, Sunday school.

**ST. JOHN'S**  
The Rev. Erwin R. Koch, Pastor  
Sunday, Jan. 13—  
10:30 a.m.—Worship service.

**ST. JOHN'S**  
The Rev. Erwin R. Koch, Pastor  
Sunday, Jan. 13—  
10:30 a.m.—Worship service.

**ST. JOHN'S**  
The Rev. Erwin R. Koch, Pastor  
Sunday, Jan. 13—  
10:30 a.m.—Worship service.

**ST. JOHN'S**  
The Rev. Erwin R. Koch, Pastor  
Sunday, Jan. 13—  
10:30 a.m.—Worship service.

**ST. JOHN'S**  
The Rev. Erwin R. Koch, Pastor  
Sunday, Jan. 13—  
10:30 a.m.—Worship service.

**ST. JOHN'S**  
The Rev. Erwin R. Koch, Pastor  
Sunday, Jan. 13—  
10:30 a.m.—Worship service.

**ST. JOHN'S**  
The Rev. Erwin R. Koch, Pastor  
Sunday, Jan. 13—  
10:30 a.m.—Worship service.

**ST. JOHN'S**  
The Rev. Erwin R. Koch, Pastor  
Sunday, Jan. 13—  
10:30 a.m.—Worship service.

**ST. JOHN'S**  
The Rev. Erwin R. Koch, Pastor  
Sunday, Jan. 13—  
10:30 a.m.—Worship service.

**ST. JOHN'S**  
The Rev. Erwin R. Koch, Pastor  
Sunday, Jan. 13—  
10:30 a.m.—Worship service.

**ST. JOHN'S**  
The Rev. Erwin R. Koch, Pastor  
Sunday, Jan. 13—  
10:30 a.m.—Worship service.

**ST. JOHN'S**  
The Rev. Erwin R. Koch, Pastor  
Sunday, Jan. 13—  
10:30 a.m.—Worship service.

**ST. JOHN'S**  
The Rev. Erwin R. Koch, Pastor  
Sunday, Jan. 13—  
10:30 a.m.—Worship service.

**ST. JOHN'S**  
The Rev. Erwin R. Koch, Pastor  
Sunday, Jan. 13—  
10:30 a.m.—Worship service.

## Everybody's Science

### ★ New Sweet Potatoes Have Super Built-in Bug Defenses

By J. Kim Kaplan  
New sweet potato varieties are sweet to farmers, but they are a sour surprise to hungry insects.

Most sweet potatoes naturally have some chemicals in the potato skin that act as built-in defenses to insect damage. So U.S. Department of Agriculture researchers put these defenses to work for potato farmers.

What resulted were three new varieties that produced more marketable potatoes than did a leading variety sprayed regularly with insecticide. Jewel, the commercial variety, is the standard against which new varieties are usually measured.

All three new varieties—Regal, Southern Delite and Excel—were developed by scientists at the U.S. Vegetable Laboratory operated in Charleston, S.C., by USDA's Agricultural Research Service.

When insecticides were used appropriately during their growing season, these three varieties produced even larger harvests, according to ARS plant pathologist Philip D. Dukes, who worked on the project along with entomologist James M. Schalk and plant geneticist Alfred Jones.

"In one trial conducted as an outside verification at Mississippi State University, Southern Delite produced five times the U.S. No. 1 quality yield of Jewel when they were both treated with insecticide," Dukes said.

According to the scientists, the new varieties have an "amazing level of insect resistance" that can protect farmers' sweet potato crops against various damaging insects.

As an example, Excel, the newest of the three varieties, has unusually strong resistance to seven common soil insect pests: southern potato wireworm, tobacco wireworm, banded cucumber beetle, spotted cucumber beetle, elongated flea beetle, pale-striped flea beetle and sweet potato flea beetle. It also has high levels of resistance to the white grub and southern root knot nematode.

"Resistance in Excel amounts to 80 percent control of the soil insects, 75 percent of the sweet potato flea beetle and 92 percent of the white grub," Jones said. "That's control you just cannot achieve with the presently recommended chemical treatments."

(Agricultural Research Service, U.S. Department of Agriculture)

**ST. VLADIMIR ORTHODOX CHURCH**  
The Rev. Fr. Paul Kares, Pastor  
11111 Jackson Rd.  
(between Steinhilber and Dancer Rds.)  
Sunday Services—  
9:30 a.m.—Hour.  
9:45 a.m.—Holy Confession.  
10:00 a.m.—Divine Liturgy.

**Presbyterian—**  
**FIRST UNITED PRESBYTERIAN**  
Undulla  
The Rev. Mary Groty  
Every Sunday—  
9:30 a.m.—Sunday school.  
11:00 a.m.—Worship service.

**United Church of Christ—**  
**BETHEL EVANGELICAL AND REFORMED**  
Freedom Township  
The Rev. Roman A. Reineck, Pastor  
Every Sunday—  
10:00 a.m.—Worship service.

**CONGREGATIONAL**  
121 East Middle Street  
The Rev. Leland E. Booker, Pastor  
Every Sunday—  
10:00 a.m.—Worship.  
10:30 a.m.—Sunday school, K-8. Nursery provided.

**ST. JOHN'S**  
Rogers Corners, Waters and Fletcher Rds.  
The Rev. Ted Wimmer, Pastor  
Every Sunday—  
10:30 a.m.—Worship service, Sunday school.

**ST. JOHN'S**  
The Rev. Erwin R. Koch, Pastor  
Sunday, Jan. 13—  
10:30 a.m.—Worship service.

**ST. JOHN'S**  
The Rev. Erwin R. Koch, Pastor  
Sunday, Jan. 13—  
10:30 a.m.—Worship service.

**ST. JOHN'S**  
The Rev. Erwin R. Koch, Pastor  
Sunday, Jan. 13—  
10:30 a.m.—Worship service.

**ST. JOHN'S**  
The Rev. Erwin R. Koch, Pastor  
Sunday, Jan. 13—  
10:30 a.m.—Worship service.

**ST. JOHN'S**  
The Rev. Erwin R. Koch, Pastor  
Sunday, Jan. 13—  
10:30 a.m.—Worship service.

**ST. JOHN'S**  
The Rev. Erwin R. Koch, Pastor  
Sunday, Jan. 13—  
10:30 a.m.—Worship service.

**ST. JOHN'S**  
The Rev. Erwin R. Koch, Pastor  
Sunday, Jan. 13—  
10:30 a.m.—Worship service.

**ST. JOHN'S**  
The Rev. Erwin R. Koch, Pastor  
Sunday, Jan. 13—  
10:30 a.m.—Worship service.

**ST. JOHN'S**  
The Rev. Erwin R. Koch, Pastor  
Sunday, Jan. 13—  
10:30 a.m.—Worship service.

**ST. JOHN'S**  
The Rev. Erwin R. Koch, Pastor  
Sunday, Jan. 13—  
10:30 a.m.—Worship service.

**ST. JOHN'S**  
The Rev. Erwin R. Koch, Pastor  
Sunday, Jan. 13—  
10:30 a.m.—Worship service.

**ST. JOHN'S**  
The Rev. Erwin R. Koch, Pastor  
Sunday, Jan. 13—  
10:30 a.m.—Worship service.

**ST. JOHN'S**  
The Rev. Erwin R. Koch, Pastor  
Sunday, Jan. 13—  
10:30 a.m.—Worship service.

**ST. JOHN'S**  
The Rev. Erwin R. Koch, Pastor  
Sunday, Jan. 13—  
10:30 a.m.—Worship service.



BRIAN AND CHERYL SHIPLEY, members of the Chelsea Free Methodist church, will be speaking at the church's services this Sunday, Jan. 13 about their recent training to become missionaries in Haiti. They've been in training for the last three years and are leaving Jan. 28 for their new Haitian home in St. Marc, a port city of about 80,000 people near Port-au-Prince. They'll be the first couple from the Haiti team of Youth With a Mission. Their goals are to complete a Creole language school, find property that can be used as a base, and begin establishing relationships in the community. They will be speaking at the 8:30 a.m. and 11 a.m. services, as well as the 6 p.m. service. With them is their son, Josiah.

## GORDON SAVERY BUILDING & REMODELING

•CARPENTRY •SIDING •ADDITIONS  
•CABINETS •FINISH WORK

Licensed Ph. 426-2300 25 Years Experience  
4601 Mast Rd., Dexter, Mich. 48130

## Rosentreter Excavating Inc.

Basements - Drainfields - Septic Tanks - Sewer  
Backhoe Work - Bulldozer - Trucking  
Gravel Sand Topsoil - Snow Removal

Neil Rosentreter  
Owner  
475-1990 18740 M-52  
Chelsea, Michigan

## FRAME & SULLIVAN HARDWOODS

Excellent Quality Kiln Dried Hardwood  
at 40% off Lumberyard Prices  
Rough Sawn or Custom Milled

Also available: pre-made panels & counter top stock  
Oak • Ash • Maple • Cherry • Walnut

We Buy Standing Timber  
Call David or Lisa Frame at  
313/475-9567 after 5:30 p.m. or weekends

## BUSH & HUTCHINSON, P.C.

CERTIFIED PUBLIC ACCOUNTANTS

Bookkeeping, Tax Consulting, Payroll  
Financial Planning, Business Start-Up  
PERSONAL • BUSINESS • CORPORATE • FARM

MICHAEL W. BUSH, MBA, CPA 8064 Main St., Dexter  
DEBORAH J. HUTCHINSON, CPA Telephone: 426-3043

## RADEMACHER & MUSBACH

is pleased to announce:

MR. FREDERIK S. van REESEMA, JR., J.D.  
MS. SULA DARLENE JEFFERS, J.D.

have become associated with the law firm

— and —

the opening of an office in Scio, Township:

6386 Jackson Road, Suite E  
Ann Arbor, Michigan 48103  
(313) 665-0100

## Altar Your Future.



There's one place where millions have found the hope it takes to begin life all over again. The motivation to make a fresh start. And the faith that assured them—beyond all doubt—of God's enduring love. That place is the altar. And when you take the short walk that gets you there, God will be waiting to meet you. That's why we're inviting you to join us in worship. To experience firsthand the love of Christ and the reality of the new life he offers. Whatever your situation right now, there's hope for a new beginning. You can altar your future because Jesus cares for you.

Here's Hope.

CHelsea BAPTIST CHAPEL  
THE REV. STAN BLAIR, PASTOR  
Ph. 475-1136

SUNDAY SCHOOL ..... 9:45 a.m.  
MORNING WORSHIP ..... 11:00 a.m.  
EVENING WORSHIP ..... 6:00 p.m.

Currently Meeting at  
FAITH IN ACTION BUILDING  
775 S. Main St., Chelsea

## REV. BOB SEZ:

Our meat-eating habits are extremely wasteful of natural resources. Wasteful use of water; destruction of forests; depletion of topsoil; wastes petroleum supply; poisons water supply; causes widespread suffering of animals; destructive of health; deprives starving people of food we could give; produces enormous amounts of



# + AREA DEATHS +

## Maryhelen Schlupe

8225 Jackson Rd.  
Scio Township

Maryhelen Schlupe, 8225 Jackson Rd., Scio township, age 77, died Monday, Dec. 31, 1990, at her home.

She was born Feb. 17, 1913, in Ann Arbor, the daughter of Leonard and Viola Lambert McCalla.

She was a member of Trinity Lutheran church of Ann Arbor.

She is survived by her husband, Robert A. Schlupe; a son and his wife, Robert A. and Sally Schlupe, II, of Chelsea; two granddaughters, Mrs. Jeffrey (Rebecca) McEldery and Christine Schlupe, both of Chelsea; a brother, Leonard McCalla of Chelsea; three sisters, Mrs. Clarence (Lucille) Kollwehr and Geneva Martin, both of Ann Arbor, and Dorothy Fawcett of Pinckney; several nieces and nephews.

Memorial services were held at 2 p.m. Thursday, Jan. 3, at Trinity Lutheran church, Ann Arbor, with the Rev. Walter Arnold officiating.

Memorials may be made to Trinity Lutheran church or Individualized Home Nursing Care, in care of Society Bank, 100 S. Main St., Ann Arbor.

Arrangements were completed by the Hosmer Funeral Home, Dexter.

## Max M. Ziegler, Sr.

7735 Ann Arbor St.  
Dexter

Max M. Ziegler, Sr., 7735 Ann Arbor St., age 87, died suddenly, Saturday, Dec. 29, 1990, at University of Michigan Hospital, Ann Arbor.

He was born Sept. 10, 1903, in Edelweiser, Germany, the son of Gottlieb and Barbara Ziegler.

He was married to Elsa C. Koenigter on June 5, 1929, at Zion Lutheran church, Rogers Corners.

Mr. Ziegler was a member of Zion Lutheran church.

He came from Germany to Ann Arbor, Dec. 24, 1922, and was the owner of Ziegler's Meat Market in Dexter from 1937 until 1964.

He had been a resident of Dexter since 1933, and was a member of the German Schwaben Verein.

Mr. Ziegler was a member of the Dexter Chamber of Commerce, and had served on both the planning commission and the zoning board of appeals for the Village of Dexter, in addition to serving on the board of review in Scio township.

He is survived by his wife; two sons and their wives, Dr. Moritz and Barbara Ziegler of Cincinnati, O., Max and Carol Ziegler, Jr., of Ann Arbor, and five grandchildren. He was preceded in death by two sisters and one brother.

Funeral services were held at 11 a.m. Wednesday, Jan. 2, at Zion Lutheran church, Rogers Corners, with the Rev. Mark Weirauch officiating.

Burial followed in Zion Lutheran Church Cemetery.

Memorials may be made to Zion Lutheran church.

Envelopes are available at the Hosmer Funeral Home, Dexter, which completed the funeral arrangements.

## Dorothy I. Hadley

805 W. Middle St.

(Formerly of Lyndon township)

Dorothy Inez Hadley, 86, 805 W. Middle St., formerly of Lyndon township, died Friday, Dec. 28, 1990 at the Chelsea United Methodist Retirement Home.

She was born March 20, 1904 in Lyndon township, the daughter of L. Emmett and Inez S. (Marshall) Hadley. She is survived by several cousins.

Ms. Hadley was a homemaker and a member of the Chelsea United Methodist church.

Funeral services were held Monday, Dec. 31 at the Caskey Funeral Home, Stockbridge, with the Rev. Dr. Gerald Parker officiating. Burial was in Plainfield Cemetery, Unadilla township.

Memorial contributions may be made to the Chelsea United Methodist Retirement Home.

Give a  
Gift Subscription to  
The Chelsea Standard!

## Bronislaw V. Cieglo

New Iberia, La.

Bronislaw V. Cieglo, referred to as Bruno or Vern by his family, died Jan. 2, 1991 in New Iberia, La., at age 85.

Mr. Cieglo was born Oct. 9, 1905 in Stupnica, Austria-Hungary, now part of southern Poland, the son of Mathilda (Mary) Petak and George Albert Cieglo.

Bruno, his two brothers and mother immigrated to the U.S. in May of 1909 to join his father who had come to the U.S. two years earlier. They settled in Cross Village, Emmet county, where his father, a lumberman, died shortly after. In 1920 the family moved to Hamtramck.

Bruno married Genevieve Borowich in 1936. Genevieve died in 1953. Mr. Cieglo married Mary (Skorupski) Lucas on Nov. 12, 1956. Mary died in 1983.

As a young man Bruno worked for the White Paint factory in Detroit and later for General Motors Hydro-matic plant in Romulus until his retirement in 1970.

Mr. Cieglo was preceded in death by his brothers, Frank and Walter Cieglo. He is survived by his sons, Richard Cieglo of New Iberia, La., and David V. Cieglo of Chelsea. Three half-brothers, Stanley, Joseph and John Partyska also survive.

A funeral service was held in New Iberia, La., on Jan. 4. A second service was held at Cole-Burghardt Funeral Home in Chelsea on Jan. 7, 1 p.m. with the Rev. Alton Koenigter officiating. Interment will be at Mt. Olivet Roman Catholic Cemetery in Hamtramck.

## Luttral Bentley

Martin, Ky.

(Formerly of Chelsea)

Luttral Bentley, 74, of Martin, Ky., formerly of Chelsea, died Tuesday, Jan. 1, 1991 at Our Lady of the Way Hospital in Martin after a heart attack.

He was born Oct. 28, 1916 in Allen, Ky., the son of Bill and Katherine May Bentley.

Survivors include his wife, Herma of Martin; a son, Kenneth Lee, of Prestonsburg, Ky.; a daughter-in-law, Debbie Bentley of Prestonsburg; five brothers, Joe and Trent, both of Chelsea, Miles of Des Moines, Ia., Virgil of Newark, O., and Thurman of Carlyle, Ill.; three sisters, Irene Jarrell of Munith, Billie Mae Stephens of Chelsea, and Hazel Bentley of Printer, Ky.; and two grandchildren, Brett and Kristofer Bentley. He was preceded in death by four brothers, Delmar, Curt, Glenn, and Henry.

Mr. Bentley was retired from Federal Screw Works of Chelsea and was also a part-time security guard. He was a U.S. Army veteran of World War II and was a member of the UAW.

Funeral services were held Friday, Jan. 4 at the Hall Funeral Home Chapel in Martin, with the Rev. Danny Curry officiating. Burial followed in Davidson Memorial Gardens, Ivel, Ky. Full military services were conducted by the Disabled American Veterans, Chapter 128, of Garrett, Ky. on Jan. 4.

Burial followed in Zion Lutheran Church Cemetery.

Memorials may be made to Zion Lutheran church.

Envelopes are available at the Hosmer Funeral Home, Dexter, which completed the funeral arrangements.

## SCHOOL LUNCH MENU

Weeks of Jan. 9 - 18.

Wednesday, Jan. 9—Chicken nuggets with sauce, tator tots, cole slaw, molded fruit salad, milk.

Thursday, Jan. 10—Hot turkey sandwich with gravy, buttered green beans, peach half, milk.

Friday, Jan. 11—Cheese and sausage pizza, tossed salad with dressing, fresh fruit, chocolate pudding, milk.

Monday, Jan. 14—Hot dog on bun, baked beans, dill pickle, applesauce, milk.

Tuesday, Jan. 15—High School exams. Beef ravioli, mixed vegetables, bread and butter, fruit, ice cream, milk.

Wednesday, Jan. 16—High School exams. Ham patty on bun, potato chips, carrot and celery sticks, fresh fruit, milk.

Thursday, Jan. 17—1/2 day of school, no lunch.

Friday, Jan. 18—No school.

## William Howard and Bernice E. Adams

Dexter Township

William Howard and Bernice E. Adams of Dexter township, age 80 and 71, died at their home Saturday morning, Jan. 5, 1991 as a result of fire.

Mr. Adams was born Sept. 24, 1910 in Empire, the son of Frank and Mary (Crytzer) Adams.

Mrs. Adams was born Aug. 21, 1919 in Chelsea, the daughter of John and Bessie (Young) Broesarnie.

They were married Nov. 24, 1937 and lived at the same address for 40 years. He was retired from the Ann Arbor Public Schools and she was retired from the University of Michigan Hospitals.

Mr. Adams is survived by two brothers, Jack of Detroit, Robert of Ann Arbor; two sisters, Betty Scheerer of Montana and Lucille Rosenbrook of Falmouth, Mich.; and several nieces and nephews. He was preceded in death by three brothers, Donald, Wilbert and Leo; and two sisters, Marjorie Crissman and Cora Violet.

Mrs. Adams is survived by a sister, Florence Briston of Dexter; six nieces and one nephew. She was preceded in death by a brother, Lucine, and two infant sisters.

Funeral services for Mr. and Mrs. Adams will be held Thursday, Jan. 10, 1991 at 11 a.m. from the Staffan-Mitchell Funeral Home with the Rev. Dr. Jerry Parker of the First United Methodist church officiating. Burial will be in Oak Grove Cemetery, Chelsea. The family will receive friends at the funeral home Wednesday from 2-5 and 7-9 p.m.

## Florence I. Whitsitt

805 W. Middle St.

Chelsea

Florence I. Whitsitt, 90, died Monday, Dec. 31, 1990 at the Chelsea United Methodist Retirement home. She was born June 22, 1900 in Black River, the daughter of Joseph and Ruthema (Anthony) Whitsitt, who are both deceased.

Surviving is one brother, Neil Butler of Millersburg, one sister, Ruth Butler of Dearborn; also several nieces and nephews.

Miss Whitsitt moved to Chelsea from Flint where she had attended the Court Street United Methodist church. Private burial will take place in Millersburg at the Riverside cemetery at a later date.

Arrangements were handled by Staffan-Mitchell Funeral Home, Chelsea.

## Francis I. Wheeler

Dexter

Francis I. Wheeler, age 76, died Monday, Jan. 7, 1991, at the Chelsea Methodist Home.

He was born March 23, 1914, in Webster township, the son of Ira E. and Rose Parsons Wheeler.

He was graduated from Dexter High school, and farmed in Webster township for a number of years.

Mr. Wheeler retired from farming in 1970 and moved to Punta Gorda, Fla., in 1971.

He was a life resident of the Dexter area, and was married to Mildred R. Poppenger, Dec. 28, 1936, at LaGrange, Ind. She died June 14, 1984.

He is survived by four daughters, Mrs. Harry (Gloria) Shore of Pinckney, Janet R. Tupper of Dexter, Mrs. Donald (Karen) Jones of Clare, and Mrs. William (Eileen) Howard of Lilburn, Ga.; three sons and their wives, Gerald F. and Judith Wheeler of Dexter, Glenn N. and Barbara Wheeler of N. Ft. Myers, Fla., and Daniel G. and Suzanne Wheeler of Chelsea; a brother, Ralph Wheeler of Whitmore Lake; 14 grandchildren and six great-grandchildren.

Funeral services will be held at 11 a.m. Thursday, Jan. 10 (tomorrow), at Webster United Church of Christ, with the Rev. John P. Gardner and the Rev. Leland E. Penzien officiating.

Burial will follow in Webster Church Cemetery.

Memorials may be made to Webster United Church of Christ, the Dexter United Methodist church, or the Chelsea Methodist Home.

Arrangements were completed by the Hosmer Funeral Home, Dexter.



CHELSEA POLICE CHIEF Lenard McDougall tries out a paper shredder donated to his department by Book-Crafters, Inc., while Bill Smith of the company looks on.

McDougall said the machine will be used to destroy sensitive documents that in the past have been torn up by hand and thrown away.

## Births

A daughter, Geneva Misko, Dec. 13, at U-M Women's Hospital, to Nevaite and Greg Willis of Chelsea. Grandparents are Bebe Bare of North Lake and Misko and John Willis of Belfast, Me. Geneva has two brothers, Garth 13, and Grant, 11.

A daughter, Nicole Anne, Dec. 6, to Douglas and Jacqueline Henson of Lakewood, Colo. Maternal grandparents are Rita Ohsiek of Medford, N. Y., and Charles Ohsiek of Patchogue, N. Y. Paternal grandparents are Mr. and Mrs. Donald Henson of Harper Dr., Chelsea. Nicole has an older sister, Amy 4.

## Police Keep 'Tight Lip' on Kurtz Case

What's new on the Kristine Kurtz homicide investigation, or on Bernard Edward "Bookie" Brooks, the breaking and entering suspect apprehended by authorities in Mississippi, last week?

So as not to jeopardize the investigation, all personnel at the Washtenaw County Sheriff's Department are maintaining a "very tight lip" on any information concerning either matter.

Detective Lt. Donald Hoder of the Michigan State Police Ypsilanti Post did confirm the truck which Ms. Kurtz owned, and which hadn't been seen since she was last seen, Saturday, Nov. 24, at her rural Webster township home, has been impounded in Gulfport, Miss.

Detectives Paul Wade and Brian Miller from the WCDSD departed from Detroit Metro Airport, Monday, Dec. 31, on a trip to Mississippi to question Brooks, following his apprehension by officials in Mississippi.

Wednesday morning, Dec. 26, Kristine Kurtz's body was discovered under hay bales in the barn on her Webster township property.

An autopsy was conducted in Oakland county on Thursday, Dec. 27.

Results of the autopsy determined her death was caused by gunshot.

A memorial service was conducted at the Shelters Funeral Home in Pinckney, Sunday, Dec. 30.

## Insurance Agency Broken Into

Someone broke into the Springer Insurance Agency on Park St. on Tuesday, Jan. 1, according to Chelsea police.

Police responded to an alarm at 3:51 a.m. A deadbolt lock was broken and a hallway door was pried open. However, apparently nothing was stolen.

## SATELLITE SYSTEMS

Sold-Installed-Serviced

Channel Master and Birdview

We Also Service Other Leading Brands

VIDEO CIPHER DECODERS

Sold and Serviced

LOY'S TV

512 N. Maple Rd., Ann Arbor

Ph. 769-0198

Open Mon 9-6, T-W-Th-S 9-6

VISA

MasterCard

Other credit plans available

# GEE FARMS

The Area's Largest Walk-Thru Nursery

14928 Bunker Hill Rd., Stockbridge (517) 768-6772

40-COUNT INDIAN RIVER

RED GRAPEFRUIT . . . . . 4 for 99¢

\$8.95 per case

THISTLE SEED . . lb. 69¢ 20% OFF on ALL BIRD FEEDERS

OIL SUNFLOWER SEED . . . . . 50 lbs. \$9.95

STRIPED SUNFLOWER SEED . . 50 lbs. \$10.95

FRESH PRODUCE DAILY

Fresh Baked Bread & Pies on Sat. and Sun.

OPEN DAILY 9 a.m. to 6 p.m.

Directions: N. M-52 to North Territorial to M-166 W., North Territorial 2 miles to Bunker Hill Rd.

## HONESTY • INTEGRITY • SATISFACTION

### MICHIGAN'S OLDEST FORD DEALER

(IN WASHTENAW CO. SINCE APRIL 19, 1912)

Open: Mon. and Thur. 8:30 a.m.-8:00 p.m.,  
Tues., Wed., and Fri. 8:30 a.m.-6:00 p.m.,  
Sat. 'till 3:00 p.m. - Service Open Sat. too!

THE AWARD WINNING DEALER  
**PALMER**  
Michigan's Oldest Ford Dealer

FORD  
MERCURY

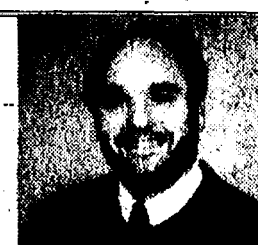

LACY HALL



SCOTT RICE



DON POPPENGIER

## "0" Down\*

1985 LeBARON GTS  
4-dr., loaded, 1 owner.  
**\$4,295**

1986 CHEVY ASTROVAN  
9.3 liter V-6, auto.,  
7 passenger  
**\$6,495**

1989 F-350 4x4  
9,000 miles, 460 V-8, auto.  
with air.  
**\$15,900**

1988 TOWN CAR  
36,000 one-owner miles  
**\$12,900**

1987 CHRYSLER  
FIFTH AVENUE  
Loaded, leather  
**\$7,495**

1989 F-150  
XLT LARIAT  
**\$8,995**

1989 FORD F-250  
4x4 351, 29,000 miles.  
**\$10,250**

1989 CHEVROLET  
S-10 BLAZER 4x4  
Loaded, 34,000 miles.  
**\$13,400**

1989 BRONCO II  
XLT Full Equipment  
**\$13,900**

1990 LINCOLN  
TOWN CAR  
2 to choose from. Loaded.  
**\$19,200**

All of our vehicles have been thoroughly  
inspected and mechanical repairs made.  
**WARRANTIES**

HOME OF CHELSEA AUTO CREDIT  
WE FINANCE

FAST CREDIT APPROVAL  
WE SELL DEPENDABLE, AFFORDABLE CARS  
TO PEOPLE WHO WANT TO ESTABLISH,  
OR RE-ESTABLISH CREDIT.

\*On approved credit.

EXIT 159 - 1-94, 1/4 MILE NORTH  
CALL COLLECT 1-(313)475-1800





JOHN PHELPS, right, was one of two men named Knight of the Year at the Chelsea Knights of Columbus annual Recognition Night in December. Ken Unterbrink, grand knight, left, made the presentation. Not pictured is co-recipient Jerry Martell. Phelps and Martell were active in most of the council's projects and programs during the year, including the Lenten Fish Fry, St. Patrick's Benefit Dance, K. of C. Breakfasts, and the Chicken Barbecue.

## Police Capture Prison Escapists

Chelsea Police Department and the Washtenaw County Sheriff's Department combined to capture two prisoners who escaped from Cassidy Lake Technical School early Sunday morning.

Chelsea police were called to Vogel's Party Store at about 9:30 a.m. after a store employee saw Robert Good, 19, and Scott Toplift, 18, using the telephone.

After a short footchase, one of the men was caught immediately by Chelsea officer Chris Kruger just north of Werkner Rd in a wooded area.

Washtenaw County Sheriff's

Department Deputy Stan Yates chased the other man for more than three miles through snowy swampland, beginning near M-52 and Werkner Rd. off the west side of M-52. The escapist was eventually captured near M-52 and Waterloo Rd. by off-duty Chelsea officer Riley Sumner.

The effort to capture the men also involved several other Chelsea officers, including chief Lenard McDougall, Dick Sobor of the Huron Metroparks, and even public works superintendent Dave Bulson.

Good was serving time for writing bad checks and Toplift was serving time for car theft.

## Examination Set in Shooting Death of Daniel Houk

A preliminary examination has been set for Wednesday, Jan. 16 in Chelsea 14-A District Court for Alvin H. Beseau of Westland, charged with the fatal shooting of Daniel Norman Houk of Stockbridge on Nov. 17.

Beseau, 45, charged with involuntary manslaughter, allegedly shot Houk while deer hunting on property at 20825 North Territorial Rd. in Lyndon township.

An arraignment was held in December after an investigation by Det. William Kennon of the Washtenaw County Sheriff's Department.

A conviction could carry a maximum penalty of 15 years in prison and a fine of \$7,500.

Beseau has been released on \$10,000 bond.

## Gov. Blanchard Signs Engler-Sponsored Farm Export Bill

In one of his last acts before leaving office, Governor Blanchard signed Bureau economist Bob Craig said the new law will permit the state government to invest surplus funds in banks that will in turn loan the money at slightly below market interest rates to farm exporters.

"Michigan corn, soybean, wheat, dry edible bean and beef exports should benefit," he said. "All commodities are eligible, but those in particular that are involved with a lot of export activity are likely the first ones to take advantage of the new law."

Craig said the new law, originally sponsored by then state senator John Engler, will also help Michigan farm exporters compete against other states that have similar legislation.

## Quality Control Group To Tour Thomson-Shore

The American Society for Quality Control will hold its annual plant tour meeting on Thursday, Jan. 10 at book producer Thomson-Shore in Dexter.

Registration starts at 6:30 and the tour begins at 7:30. A light buffet will be served.

For details and reservations, call 663-0499.



THE ATLEE BROTHERS took advantage of last week's snowfall to build a snow cave next to the front porch of their Railroad St. home. Above are Aaron, 12, Jason, 10, and Brian, 13. The boys had cave-ins and other natural problems to contend with.

## Slippery Roads Cause Many Auto Crashes

Washtenaw county motorists are advised to slow down and be very cautious on snow-covered and slippery roads.

They should also be wary of the sudden appearances of deer on the roadways, a frequent occurrence.

Driving east on slippery Pleasant Lake Rd. at 10:23 p.m. Wednesday, Jan. 2, Brian Edward Bourk explained to Cpl. Tom Spiess he lost control of the vehicle he drove, went off the north side of the road into a ditch, and struck a sign.

Cpl. Dave Miley was dispatched at 12:20 p.m. Monday, Dec. 31, to a crash reported on Baker Rd., north of Interstate-94.

Edward Chester Roberts, III, of Dexter-Pinckney Rd. told Miley he observed a person on a garden tractor, plowing snow in a driveway, and as Roberts approached the driveway, southbound, he pulled to the center of the road to give the tractor maneuvering space and broke traction, continued into the northbound lane, where his vehicle was struck by one driven by Carolyn Sue Reed of Chelsea.

Cpl. Miley and deputy Jack Carrier investigated a crash reported at 12:27 p.m. Monday, Jan. 31, on Zeeb Rd., north of westbound I-94.

Ronald Lee Winkle of Valley Drive told the officers he was headed south on Zeeb Rd., when he observed a van on northbound Zeeb.

He explained the van turned left in front of another vehicle, which Winkle was unable to avoid hitting.

Jody Benjamin Davis was driving the other vehicle.

Deputy Gomez said in a report filed after Brooklyn motorist Candy Bell Taylor suffered minor injuries in a crash at 9 a.m. Saturday, Jan. 5, Ms. Taylor was headed west on Sharon Hollow Rd. when she lost control of the vehicle she drove, and it slid sideways into the ditch.

Roads in the area were "very icy," the report explained.

All at once, two deer appeared and proceeded across the road, as Sharon

Marie Roderick was driving south on Zeeb Rd., north of Scio Church Rd. at 8:15 a.m. Friday, Jan. 4.

She told deputy Steve Piatt she never saw a third deer until it struck her van.

A crash occurred about 10 a.m. Saturday, Jan. 5, on Interstate-94, near Zeeb Rd., when Mary Kathryn Brown of Northville was trying to get onto eastbound 94, but began to slide sideways and was struck by a vehicle, which Janine Leila Szymanski of Chelsea drove.

Deputies Piatt and Adams were dispatched to investigate the incident.

At 11:45 a.m. Jan. 5, Piatt and Adams were summoned to Saline-Arbor Rd., where Michael Joseph Ryan of Manchester stated he was driving north, when his vehicle began to slip sideways and struck a telephone pole.

At 12:20 p.m. Saturday, Jan. 5, Piatt and Adams arrived at a site on Wagner Rd., just south of Liberty Rd. in Scio township, where a motorist reported his vehicle suddenly began to go sideways and struck a fire hydrant, which broke off, but was left at the scene.

Donald S. Powley, Jr., of Cincinnati, O., explained to deputy Piatt he was traveling west on Jackson Rd., east of the Zeeb Rd. intersection, about 9:30 a.m. Thursday, Jan. 3, and saw a semi ahead which had no tail lights.

After he observed the semi's emergency flashers come on, he felt the vehicle was going to pull over, tried to pass it and was struck by the semi, whose driver, Wisconsin resident Harold C. Johnson, said he was trying to turn left at the location.

## Gasoline Stolen From Station

Someone failed to pay for \$18.60 worth of gasoline pumped at Chaker Gas Station on Wednesday, Jan. 2 at 8:38 p.m.

Police said a man driving a gray Buick drove off without paying.



## Large Capacity 6-CYCLE WASHER

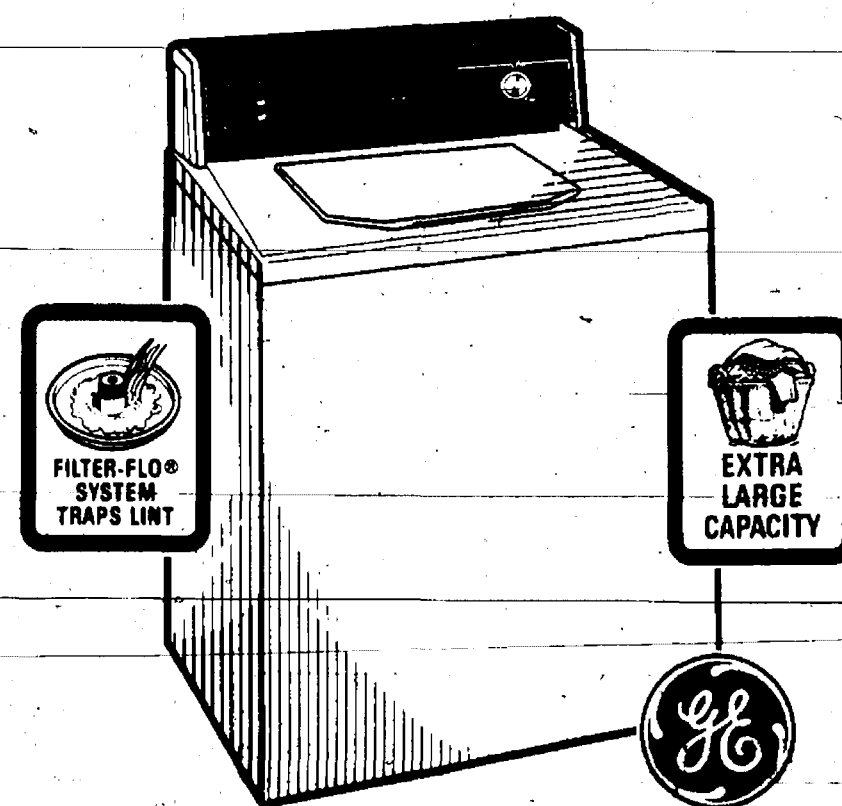

Model WWA5669M

- Durable porcelain enamel finish top, lid and tub.
- 6 cycles including Permanent Press cycles.
- 3 water level selections.
- 3 wash/rinse temperature combinations with energy saving cold water rinse.
- Large capacity for family size loads.

ONLY  
\$399



## Large Capacity 4-CYCLE DRYER

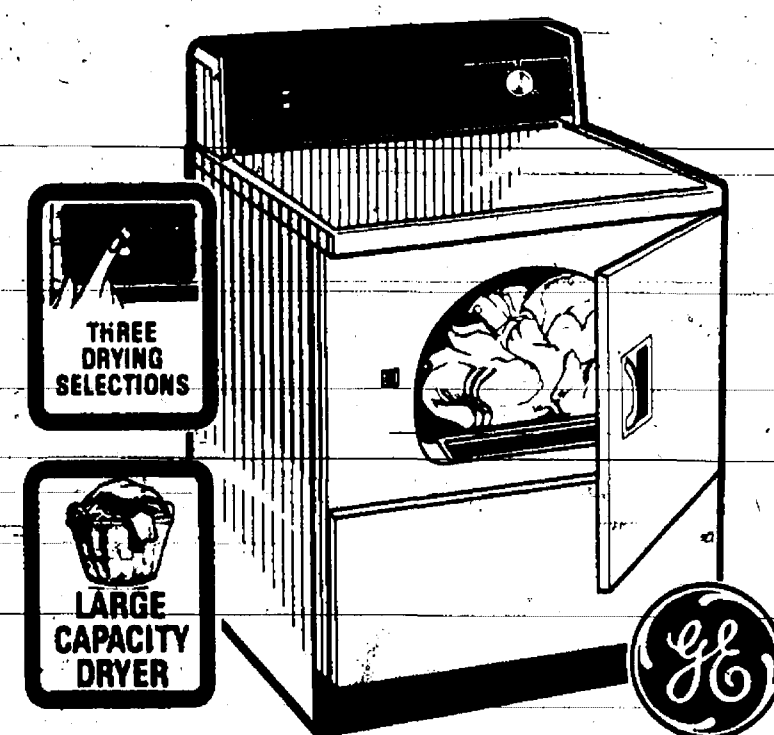

Model DDE5808M

- Heavy duty dryer with durable porcelain enamel drum.
- 4 cycles including Permanent Press and Knits cycle.
- 3 drying selections.
- Easy to clean, removable up-front lint filter.
- Large opening port handles large bulky items.
- Gas Model DDG5888M available at extra cost.

ONLY  
\$339

# Open.

The new Allstate office at  
The Sylvan Building  
114 N. Main St.  
Suite 4

Chelsea, Mich. 48118

John Wagner, Agent

Closer by to help  
you more.

Find out how we  
may be able to help  
save you time and  
bother with almost  
any insurance need.  
From life to business  
to boat to auto.  
Just stop in and  
meet us.

Leave  
it to The  
Good Hands  
People.

We can give you  
some neighborly  
advice about  
Allstate  
value. See  
you soon?

Phone 475-8570

**Allstate®**  
Allstate Insurance Company  
Life and Health From:  
Allstate Life Insurance Company  
Northbrook, IL

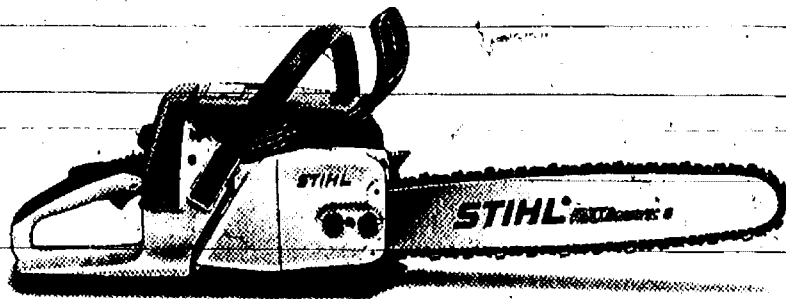

## DON'T GO TO THE WOODS WITH ANYTHING LESS.

Every Stihl 026 chain saw has extra torque and power so it won't bog down. And an isolated carburetor so the saw will start even when it's hot. Because in the woods, quality isn't a luxury. It's a necessity. **STIHL** Number One Worldwide

AND AT \$40 OFF NOW YOU DON'T HAVE TO.

Limited Time Offer

110 N.  
Main St.  
Downtown  
Chelsea

Johnson's  
(Formerly Gambles)  
**TELEVISION HOW-TO STORE**

Ph.  
475-7472

EXTENDED SHOPPING HOURS FOR YOUR CONVENIENCE

SUNDAY	MONDAY	TUESDAY	WEDNESDAY	THURSDAY	FRIDAY	SATURDAY
OPEN	OPEN	OPEN	OPEN	OPEN	OPEN	OPEN
10 a.m.-3 p.m.	9 a.m.-6 p.m.	9 a.m.-6 p.m.	10 a.m.-6 p.m.	10 a.m.-6 p.m.	9 a.m.-6 p.m.	9 a.m.-3 p.m.



DOWNTOWN CHELSEA

475-1221